LOS ANGELES DAILY TIMES.

VOL. VII---NO. 128. LOS ANGELES, CALIFORNIA, SATURDAY MORNING, MAY 9, 1885. FIVE CENTS.

"WE LEAD."

Spring and Summer 1885,

Without a Peer in Southern California.

WE HAVE RECEIVED

—AND PLACED ON SALE—

Spring and Summer Goods.

The Latest Styles and the most Magnificent Fabrics. The cream of the

EUROPEAN AND EASTERN MARKETS.

We have an immense assortment, uniform low prices, and invite the ladies to call, inspect our goods and get our prices. All goods marked in plain figures.

CITY OF PARIS,

The Largest and Finest Dry Goods Emporium

IN SOUTHERN CALIFORNIA.

105 AND 107 N. SPRING STREET.

my29 tf

IMMENSE SALE AT AUCTION

Of the Entire Stock of the Diamond House,

No. 273 North Main street.

The whole of the

Magnificent Stock of Diamonds, Gold & Silver Watches & Silverware

Of the Diamond House, will be sold by catalogue at auction, commencing on MONDAY, MAY 4th, at 7:30 p

And continuing daily at 2 p. m. and 7:30 p. m., until the entire stock is disposed of. The order of the consignors are peremptory, and the sale will be conducted in a strictly mercantile manner, without reserve or attempt to limit the goods. Every article will be guaranteed as described on catalogue, and purchasers can buy as safely as at private sale. During the morning of each day ladies and others, dealers and traders, can make their purchases at their own prices. Catalogues of the first two days' sales ready for distribution on Saturday next. The large salesroom is now open day and evening. ap30 1m

Ohio Buckeye Mowers and Victor Rakes.

These well known standard machines are conceded still the best and most reliable.

Mathews, Case & Co.,

(Successors to Brown & Mathews)

21 NORTH SPRING STREET.

Opp. Postoffice.

HARDWARE

At Bottom Rates.

Call and see our stock and prices.

Dillon & Kenealy's Announcement!

Expiration of our lease, alteration of our premises,

AND SACRIFICE OF OUR

Magnificent Stock of Dry Goods, Fancy Goods,

And Gents' Furnishing Goods.

In consequence of the lease of our store having expired, and the alteration of the premises, we are compelled to throw on the market $85,000 worth of Dry Goods, Fancy Goods, and Gents' Furnishing Goods. This entire stock of goods are all of choice and superior quality. The goods will be marked in plain figures and placed on our counters for sale on *MONDAY, April 27th.* We invite our customers and the general public to examine the magnificent stock of goods at their earliest opportunity.

DILLON & KENEALY,

Corner of Main and Requena Streets, Los Angeles.

N. B.—All goods marked in plain figures. Terms cash during the sale. ap26 1m

G. S. FOSTER, President. H. E. CORNWELL, Secretary. R. R. BROWN, Vice-Prest. and Treas.

NEW STOCK. LOW PRICES.

BROWN & FOSTER HARDWARE CO.,

Dealers in Builders' Hardware and Agricultural Implements.

P. O. Box 137. NO. 36 SOUTH SPRING STREET.

The old firm of Brown & Mathews having been dissolved, Messrs. Brown & Foster have organized the above company and are now receiving direct from Eastern manufacturers a full and complete stock of

Builders' Hardware, Mechanics' Tools, Leather and Rubber Belting Rubber and Cotton Hose,

Tackle Blocks, Lawn Mowers, Wheelbarrows, Farming Tools of every description, Consisting of Hoes, Rakes, Forks, Shovels, Spades, Post-hole Diggers, etc.

Iron Age Cultivators and Horse Hoes.

We are the only authorized agents for THE POPULAR CHICAGO (NILES PATENT) LOCKS in Los Angeles, San Bernardino, San Diego, Ventura and Santa Barbara counties. We have on hand a full stock of latest styles to select from. Dealers supplied at lowest rates. We offer to our farmer friends Champion Mowers, Reapers and Self-Binders, Tiger and Hollingsworth Horse Rakes. We carry a full stock of extras for Champion Mowers and Pitts' Separators. Call and see us.

BROWN & FOSTER HARDWARE CO.,

36 SOUTH SPRING STREET. mr18 3m *LOS ANGELES, CALIFORNIA.*

TO INSURERS.

The Agency of the

IMPERIAL,

LONDON,

NORTHERN,

AND QUEEN,

Insurance Companies,

Heretofore represented by *Mr. Geo. B. Drakenfeld,* has this day been transferred to the undersigned.

We solicit your patronage,

DOBINSON & FAIRCHILD,

42 North Spring Street.

no19

PICKET & KELLY,

REAL ESTATE AGENTS, EXAMINERS of Titles and Conveyancers, 302 North Main street, Los Angeles, Cal. Mr. Picket having had fifteen years experience in the practice of real estate law and the investigation of titles to real estate, will hereafter give special attention to examining titles, preparing abstracts and conveyancing. Mr. Kelly will give his undivided attention to the real estate department mr5 tf 1stp

B. TUOMEY,

DEALER IN WOOD AND COAL, CORNER of First and Vine streets.

Telephone No. [illegible].

Goods promptly delivered to any part of the city. ap24 tf

KUMYSS.

Milk Wine.

IS GETTING TO BE THE MAIN RELIANCE of the physician in all cases of debility in which prompt improvement of the general tone is imperative. Kumyss is the blandest and most easily digested food, and as such the best nourishment for a weak stomach; at the same time, through the process of fermentation which Kumyss undergoes, medicinal qualities are developed which we vainly look for in materia medica. In nausea, vomiting, extreme cases of dyspepsia, Kumyss acts like a charm, promptly relieving all the distressing symptoms of such cases. When the stomach rejects all else, Kumyss is retained and assimilated, affording the patient nourishment, strength and comfort, and, as a consequence, nervousness ceases and refreshing sleep follows. In scarlet, in ermittent and typhoid fever Kumyss is the best diet. It satisfies thirst and hunger and allays the fever. It is also highly recommended in consumption as tonic and restorative. But not only in extreme cases should Kumyss be resorted to; it should be the chief remedy for a weak stomach.

The dyspeptic brain worker with a few glasses of Kumyss a day will improve his digestion, and nerve force. Ladies would be less nervous, more vigorous and healthier looking, if they should add to their daily diet a few glasses of Kumyss.

Manufactured and for sale only by

C. LAUX, JR., Druggist,

208 North Main street.

There is nothing so refreshing and invigorating on a warm day as a glass of cold Kumyss, at Laux's Drug Store.

ap10-1m

Mrs. Burges's Eucalyptus Cure.

THE WONDERFUL CURATIVE PROPERTIES of the eucalyptus, better known as the Australian blue gum, have been thoroughly tested and is now being offered to the public as a cure for lung and throat diseases and catarrh, rheumatism and neuralgia. Come and be healed. I have also a eucalyptus electro vapor bath. Will take patients. Will treat them and board and room for $10 per week. No. 31 Walnut st., East Los Angeles. ap19 1m

Atlantic and Pacific Transfer Co.

OFFICE 241 NORTH MAIN STREET, LOS Angeles. Delivers freight, baggage and merchandise. Baggage delivered throughout the city with promptness and dispatch. Pianos moved with care. Orders by Telephone No. 85 will receive prompt attention.

[illegible] [illegible], Proprietor.

CONSUMPTION

And all the various diseases of the

HEAD, THROAT AND CHEST,

Including the

EYE, EAR AND HEART,

Specially treated by

M. HILTON WILLIAMS, M. D.,

M. C. P. S. O.

Office 275 NORTH MAIN STREET,

(Next the Diamond House),

LOS ANGELES, CALIFORNIA.

OZŒNA.

Ozœna is the professional or technical name given to an advanced form of catarrh in which ulceration has eaten through the membrane lining of the nose to the cartillage of the bone. Any case of catarrh may end in ozœna, but it most frequently occurs in those who are naturally scrofulous. The discharge takes place through the nostrils or through the throat, and is generally of a yellowish or greenish-yellow color, frequently tinged with blood, and almost always attended by an offensive smell. In the language of Dr. Wood, of Philadelphia, "the disease is one of the most obdurate and disagreeable which the physician has to encounter. In bad cases the breath of the patient becomes so revolting as to isolate him from society, and render him an object of disgust even to himself."

In some instance pieces of bone become separated and slough off, leaving deep, unhealthy ulcers, which secrete a blood matter, and are extremely difficult to heal.

After ozœna has continued some time the sense of smell becomes impaired and often lost.

Deafness is one of its most common consequences and results from its extension through the eustachian tube to the internal ear.

Pains in the head and over the frontal sinuses, impairing memory and even insanity frequently springs from its extension to the brain.

The greatest danger, however, because the most common, is that it will extend downward and affect the lungs. In most cases of pulmonary disease catarrh is present in some degree, and in many instances it causes a large share of the patient's discomfort

Besides these grave consequences, all of which are liable to spring from scrofulous catarrh or ozœna, there are others which, if less dangerous, are sufficiently unpleasant. It occasions great unhappiness to thousands of both sexes, by isolating them and preventing their settlement in life. An offensive running from the nose, with foul breath, is about as great a calamity as can befall young people.

CONSULTATION FREE.—Those who desire to consult with me in regard to their cases had better call at the office for consultation and examination, but if impossible to do so, can write for a copy of my Medical Treatise, containing a list of questions. Address

M. HILTON WILLIAMS, M. D.,

275 North Main street, Los Angeles, Cal.

Office hours—From 10 a. m. to 4 p. m.

Residence 16 South Charity St. my2-d&wtf

SIEGEL

THE HATTER,

Spring Styles, 1885.

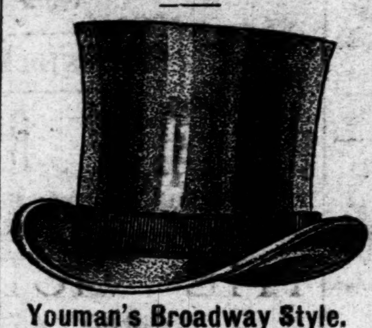

Youman's Broadway Style.

Youman's Young Gents' Style,

I X L Beaver—$3.

Our No. 1926,

Brown-black Pearl—$4.

Spring Style Ventilator.

Brown, Pearl, Black, Doe, Mascotte, *$4.50 each.*

Black, Clear, Beaver—$4.

SIEGEL

THE HATTER,

—CORNER OF—

Main and Commercial Streets. fe22

LOS ANGELES

IMPROVEMENT COMP'Y,

No. 33 South Spring St.,

—OFFER FOR SALE—

1132 BUILDING LOTS

All Hill Property.

DESIRABLE BUILDING LOTS

At prices lower than any in town.

Every one within fifteen minutes of

Hollenbeck Block.

You Should Buy Them,

FOR SIX REASONS:

First—They are west of town and on high ground, away from dust, smoke and frosts; and as the prevailing winds are from west to east the air is always pure, not tainted by having blown over the city.

Second—They are situated on beautiful hills, overlooking the surrounding country.

Third—All will have splendid drainage.

Fourth—They are on the line of the proposed Second Street Cable Railroad.

Fifth—They will be nearer to town than any lots costing three times the amount of money we ask.

Sixth—They can be purchased on the following terms:

Twenty-five per cent. cash.

Twenty-five per cent. on completion of Second Street Cable Railroad.

Twenty-five per cent. six months after completion of Second Street Cable Railroad, providing same is then in good running order and is being operated.

Twenty-five per cent. one year after the completion of the Second Street Cable Railroad.

This last payment will be deducted from purchase price in all cases where buyer has built a good house on the lot and has same occupied.

If the road is not built and running within six months from the date of any sale, we guarantee to deed the lot for amount of first payment.

Interest 8 per cent. on deferred payments.

REMEMBER:

We offer on these terms and with all these advantages,

Lots at $100,
Lots at $200,
Lots at $300,
Lots at $400,
Lots at $500,
Lots at $600,
Lots at $800,
Lots at $1000,
Lots at $1200,
Lots at $1500.

N. B.—The growth of all cities is naturally westward, and always when hills can be found in that direction.

Los Angeles Improvement Co.

By JESSE YARNELL, President,
And EDW. A. HALL, Secretary.

ap23 1m

DR. PIERCE'S

Electro-Magnetic Belt.

The Grandest Remedy ever discovered for the relief of suffering humanity. This appliance is a perfect GALVANIC BODY-BATTERY and capable of generating an electric current with or WITHOUT ACIDS. Entirely different in construction from all others. It will positively cure all diseases and weaknesses of male or female that it is possible to cure with Electricity or Magnetism. Hundreds cured. Call or address MAGNETIC ELASTIC TRUSS CO., 704 Sacramento street, San Francisco, Cal. ☞If ruptured send for our new illustrated book on rupture. fe14 3m

Henry Bohrmann, Cabinet Maker.

WOODEN MANTEL PIECES OF ALL kinds. Grates, tiles, etc., constantly on hand. Office and store fixtures done in the finest matter at short notice. All kinds of furniture made to order.

326 S. SPRING ST., LOS ANGELES, CAL. ap17 tf

LONG BEACH.

ONLY 30 OF THE PAVILION LOTS LEFT for sale. Price, $100 and $125. Five cottages for sale; one block for sale; also Ocean Front lots. Inquire of G. W. ELWOOD, Agent of the "Long Beach Resort Association," Long Beach, Los Angeles county, Cal. ap21 d&w

The Times.

Office—Temple, Main and New High.

The mugwump press throughout the country is sick and unhappy over Cleveland's appointments.

GOVERNOR HOADLY, of Ohio, calls President Cleveland "the Lord's man." It's hard accounting for such delusion, but there's no Halpin it.

THE Cleveland Voice suggests as a compromise that President Cleveland marry Miss Sweet, the Chicago pension agent. What crime has Miss Sweet been guilty of that such a punishment should be proposed?

THE doctors still insist upon the incurable nature of the disease which has attacked General Grant. But the nation hopes that the grand old hero will prove the falseness of their predictions by his perfect restoration to health, and his prolonged life for many years.

DECORATION DAY has been observed as faithfully in the Sandwich Islands as in America ever since 1878. There is a Grand Army Post in Honolulu, and there are a number of Union veterans, whose bivouac "on Fame's eternal camping grounds" was found in the Sunny Islands.

THE Hon. Chancellor Hartson, of Napa, is looked upon with favor by numerous Republican papers of the State as a suitable candidate for Governor. He is a gentleman of character and reputation, and a solid Republican. He is at present Internal Revenue Collector, but has invited Mr. Cleveland to "set his chopping-knife going" as soon as he pleases, and put a Democrat in Hartson's place.

THE second investigation of Chief of Police McCarthy is in progress. We print this morning a full report of the proceedings at yesterday's sitting of the committee. The investigation was to have been begun this morning, but the committee for some unexplained reason changed the time agreed upon, and unexpectedly began the inquisition yesterday, in the absence of accused and his counsel. The former was sick in bed, and the latter, being otherwise engaged, found it impossible to be present. The persecutors were relentless, however; and, disregarding utterly the rules of judicial proceeding and the laws of evidence, and being urged on by Mayor Spence, the committee proceeded with indecent haste to the work of trying to make a speedy end of the selected victim. The trial was entirely *ex parte*, not a man being present to speak a word in defense of the accused, not a witness having been summoned to give evidence in his behalf. The proceeding is wrong—it is outrageous—and the people know it. The committee itself dare not defend its course thus far. There is such a principle as justice and fair dealing, and the men who are violating that principle in this case will gain nothing but the execrations of just men by their injustice. They may win—they may get the blood of the accused, for that is in the programme—but they will find it an expensive victory. Men cannot violate every principle of law and equity with impunity, and without having their acts laid up against them in the sleepless minds of their fellows.

There is no need—not the slightest need—for this indecent haste. The public interest does not require it, the ends of justice cannot be reached by it, no real good can be accomplished by it. If the accused were a thousand times guilty of what he is charged with—which has not been proven by a long shot—he would still be entitled to a fair trial. He would have a right to be present in person or by counsel. Neither was the case yesterday. The proceedings had under these circumstances would be thrown out of any court in Christendom as utterly null and void.

But the persecutors have set to work to do their worst, and in their present fierce and proscriptive frame of mind we have no expectation whatever that they will relent sufficiently at this stage in the inquisition to return to regular and authorized modes of investigation and grant the accused officer a fair trial.

The testimony given yesterday is chiefly unworthy of the name; it is mainly opinions, not facts—opinions, in most cases, of personal or partisan enemies of the accused—opinions biased and bitter, or trivial and childish. A keen investigator or an efficient attorney could rend it into a thousand fragments.

The committee were urged by the Mayor to finish their work last night. The scheme is plainly to get the Chief's blood before he has a chance to raise a hand in self-defense—while he is prostrated upon a sick bed.

Death of a Wisconsin Pioneer.

The death of C. W. Perry at the residence of E. F. Keysor in Vernon, is announced in another column. Mr. Perry was one of the oldest settlers in Wisconsin, where he was highly respected by all who knew him. He was the father of Mrs. E. F. Keysor of Vernon, and of Mrs. Prof. Little of Pomona. He came to California less than a year ago, hoping to get relief from what proved to be an incurable disease. The body will be embalmed and sent to Wisconsin.

Los Angeles Steam Laundry Company.

The Los Angeles Steam Laundry is now owned and manged by W. D. Wilson, who has made many important improvements. The laundry is located near the corner of First and Vine streets. The washing room has a large revolving washer, capable of washing 1200 pieces in thirty minutes, and the drying apparatus is one of the finest in the State. All the other departments, including the ironing, distributing and marking rooms, are complete. The laundry keeps three wagons running constantly, and has a high reputation for fine work.

How it Looks.

From the Covina Independent.]

In this land of the Golden West, probably the time and scene most enjoyable, is when the sun sinks away in the Pacific ocean. With its going down twilight assumes that mellow golden tint, which, blended with dying daylight creates an effect nowhere else to be seen. The distant mountains slowly fade away from sight, wrapt in an etheral blue and night closes in with a hush almost to be felt.

A Free Commentarian.

Oakland Tribune.]

The Literary World proposes a new word, "literarian," to describe a person devoted to literary pursuits. Whether the editarian and educatarian will favor the suggestion of the innovatarian, or whether it will be killed by the scoutarian and denied admission by the vocabularian, remains to be seen.

The citizens of Suisun want to work all tramps arrested there ten hours a day and decorate them with a ball and chain.

The first whisky made in Oregon was distilled at Jularkey Brown's grist mill, built in 1848 at Ellendale, three miles above The Dalles.

A BIG BLAZE.

Three of Chicago's Large Lumber Yards Destroyed.

MILLIONS OF FEET OF LUMBER BURNED

The Loss Estimated at $900,000—The Fire Under Control—Description of the Scene.

Associated Press Dispatches to The Times.

CHICAGO, May 8.—Shortly after noon to-day a spark from a passing locomotive engine set a fire in the heart of the great pine lumber yard district, which lies along both sides of the south branch of the Chicago river and near the southwestern city limits. Bordering on this district are the wooden-built portions of the city, known as Bridgeport and the Union Stock Yards, with its acres of wooden sheds and pens filled with cattle, hogs and sheep. A fierce wind was blowing from the West, and the flames spread with great rapidity. The entire fire department was called out and began fighting the flames, but the twenty or thirty streams of water which were thrown upon them had little or no effect as far as staying their progress was concerned. The dry pine boards and shingles were piled to a great height, with only narrow lanes between, these being used for wagons to pass through. The narrow interstices between the boards furnished unusual facilities for the progress of the flames, while they broke the force of the streams of water and prevented them from penetrating to the blazing pine in the center of the piles. The rows of fire spread rapidly to the business center and created much alarm lest the fire should assume proportions approaching those of the great conflagration of 1871, which came from the same direction. Great brands were carried forward by the wind, setting fire to new piles, and several fire steamers and the men manning them had narrow escapes from destruction. Starting up on the west side of the river, the flames ate up all the lumber between Thirty-fifth and Thirty-eighth streets, an area of about 400 by 2000 feet. It set fire to the canal boat moored at the dock, and it floated across the river, which is 180 feet wide at this point, and set fire to lumber on the east bank which covered about an equal area, and this, with one or two planing mills, was consumed. Brands were carried eastward and set fire to several small frame houses occupied by employes in the lumber district. The fire department, however, made a stand at this point, and succeeded in preventing the spread of the flames into the residence district. The fight continued throughout the afternoon, and it was nearly 7 o'clock before the conflagration was brought under control, having practically burned itself out in the limits of the immediate district in which it began. A heavy rain during most of the afternoon was of material assistance. The entire area burned is 870 by 2300 feet. The aggregate of lumber destroyed was 45,000,000 feet, valued at $900,000.

The individual losses and insurance are as follows: Chicago Lumber Company, 23,000,000 feet of lumber, valued at $400,000, insurance $300,000; Bigelow Bros., 10,000,000 feet of lumber, valued at $175,000, insurance $125,000; Adams, Hastings & Co., 5,000,000 feet of lumber, valued at $85,000, insurance $60,000; J. W. Hinckley, planing mill, loss $26,000, insurance $12,000; five cottages, aggregate loss about $10,000, insurance about $5,000.

VINDICATING THE LAW.

One of the Jurymen in the Short-Phelan Case Arrested.

NEW YORK, May 8.—Harvey M. Munsell of 224 West Fifty-second street, an insurance broker and eleventh juror in the trial of Richard Short for the attempted assassination of Captain Phelan in O'Donovan Rossa's office, was arrested this afternoon by a detective from the District Attorney's office, on an order issued by Judge Van Brunt, who presided over the trial, charging Munsell with misdemeanor, perjury and contempt of court. It has been discovered by District Attorney Martine that on several days before the trial Munsell was in consultation with Short in the Tombs, and that during the recess of the court on Wednesday when the trial was pending, he visited Rossa's office and had a consultation with Patrick Joyce. Bail was fixed at $5000.

Munsell will be indicted Monday. The District Attorney had his own detectives and Pinkerton's men watching the jurors from the time they were impaneled, neither party of watchers knowing they had rivals in the case. The warden and keeper of the Tombs, as well as a prisoner whom Munsell went to see, and two tenants in Rossa's building, are the witnesses. Each set of detectives made a similar report. The District Attorney is confident he can convict Munsell. Munsell was seen in the Tombs to-night. He says he went to Rossa's office to get a better idea of the surroundings than the diagrams shown in court gave. He remained there about a minute and spoke to no one while there. He saw Short once in the Tombs, when he called on Orrin Skinner, the alleged swindler, who had obtained money from him. Skinner had promised to try and get some of Munsell's back for him, and had asked him to visit Mrs. Skinner, who was dying, in Quincy, Ill. On this occasion he did not speak to Short, and got only such a poor view of him that he did not recognize him when Short took the witness chair. Munsell claims he is opposed to the dynamite plan, but that on the evidence produced on the trial he could only conscientiously acquit the prisoner.

Floods Along the Rio Grande.

LAREDO, Texas, May 8.—Heavy rains have fallen along the Rio Grande during the past twenty-four hours. A large portion of Laredo is under water, in many places to the depth of four feet, flooding dwellings above the first floor. There are many washouts along the railroad. The tracks of the Texas and Mexican road are reported badly injured for a distance of 50 miles. The Rio Grande is rising rapidly to-night. It is feared the Mexican National railway bridge will be swept away.

Upaising in Chinese Turkestan.

LONDON, May 8.—Advices from Kashgar, Chinese Turkestan, say the Mohammedan insurgents have invoked the assistance of Russia to expel the Chinese, promising in return that Russia shall have sovereignty over Kashgar. Russia hesitates to take such a step, which would virtually proclaim hostility to China. The Chinese garrison in Kashgar have taken refuge in the large towns and ask China to send troops to their relief.

A Terrible Accident.

SAN BUENAVENTURA, May 8.—John Akers, an old resident of this county, was killed while returning to his home on the Sespe from the village of Santa Paula. By some accident he was thrown from his buggy within 300 yards of his own house. His neck was broken, the buggy was also smashed up, and the horse which he drove had one of its fore legs broken. The body and the horse and buggy were close together when first discovered yesterday by children of the deceased on their way to school.

Gen. Grant's Condition.

NEW YORK, May 8.—General Grant went to sleep between 11 and 12 o'clock last night. During the night he took nourishment twice. He slept seven hours, waking between 7 and 8 this morning. The General dressed about 9 o'clock and began arranging his notes. He will continue work on his book to-day.

Gov. Stoneman Asked to Call Out the Militia.

MARYSVILLE, May 8.—At a meeting of the Board of Supervisors of Yuba county to-day a resolution was adopted calling on the Governor of the State to furnish a sufficient force of militia to enforce the decrees of the courts against hydraulic miners who are disobeying the injunctions.

This Year's Apple Crop.

SAN FRANCISCO, May 8.—The Executive Committee of the California Fruit Growers' Association at a meeting to-day, reported the apple crop to be about one-half of that of last year. No estimate can yet be made of the grape crop.

A Backslider's Suicide.

NEW YORK, May 8.—Rev. J. H. Dally, formerly pastor of Trinity Methodist Episcopal Church in York street, Jersey City, who left the ministry, confessing he had been improperly intimate with Mrs. Stewart, a servant in his house, has committed suicide.

Overwhelmed by an Avalanche.

CONSTANTINOPLE, May 8.—An avalanche from the mountains near Lake Van, Armenia, overwhelmed a native caravan and caused the death of sixty-eight persons.

Arrived in Paris.

PARIS, May 8.—Robert M. McLane, United States Minister to France, has arrived here.

WASHINGTON TOPICS.

Three Foreign Appointments Disposed of Yesterday.

WASHINGTON, May 8.—The President to-day appointed George V. N. Lathrop, of Michigan, Envoy Extraordinary and Minister Plenipotentiary to Russia. Mr. Lathrop is sixty years of age and has been prominently identified with the legal profession. His residence is in Detroit. Shortly after Mr. Cleveland was elected to the Presidency, Mr. Lathrop with other Michigan gentlemen called on him in Buffalo. The President was greatly pleased with Mr. Lathrop and so expressed himself on his return to Albany. The appointment to Russia was unsolicited.

Mr. Lathrop, new Minister to Russia, is a graduate of Brown University. Among his classmates was Chief Justice Morton, of Massachusetts, and Chief Justice Bradley, of Rhode Island. He was graduated in law at Cambridge, James Russell Lowell, William M. Evarts, W. W. Story, Rufus King and E. Rockwood Hoar being among his classmates, and began the practice of law in Detroit in 1848, and in 1860 led the Michigan delegation for Douglas at the Charleston Convention. He has been three times Democratic nominee for United States Senator from Michigan. During the war of the rebellion he was a War Democrat, and has always been a strong supporter of Democratic principles. He is an eloquent speaker and a man of distinquished presence and pleasing manners.

Boyd Winchester, of Kentucky, was appointed Minister Resident and Consul General to Switzerland; John E. W. Thompson, of New York, Minister Resident and Consul General to Hayti. Dr. John E. W. Thompson, appointed Minister Resident and Consul General to Hayti, was born in Brooklyn. He is a graduate of the Medical Department of Yale College. After leaving Yale he pursued his medical studies in Paris, where he became proficient in the French language, which knowledge will serve him in his new sphere, as the Haytiens are a French-speaking people. Dr. Thompson is a young colored man, and was highly recommended for the position by the faculty of Yale, as well as by many leading citizens of his native State.

MINOR NOTES.

The President has declined the invitation of the Georgia delegation to visit Atlanta during the sessions of the Commercial Convention the latter part of the present month. The President's official duties will not permit him to leave.

Secretary Whitney has directed the Court of Inquiry investigating the charges of collusion between Paymaster General Smith and A. P. Brown to extend its examination and report the facts connected with any contract for the purchase of supplies for the navy made by the present Paymaster-General during his occupancy of the office.

The Robert E. Lee Camp of Confederate Veterans of Richmond, Va., to the number of 125, paid their respects to the President this afternoon. The men wore Confederate gray. "I am glad to see them," said the President.

PANAMA AFFAIRS.

Commander Kane Upheld by a Court of Inquiry.

WASHINGTON, May 8.—Admiral Jouett recently ordered a court of inquiry at Aspinwall to investigate the charges made against Commander Kane to the effect that he did not perform his duty at the time of the burning of that place. The finding of the court has been received at the Navy Department, and is as followe:

That the American flag was insulted as alleged by the seizure of the steamship Colon and the forcible arrest and imprisonment of a number of American citizens, including an officer of the United States Navy in uniform, and Robert K. Wright, Jr., U. S. Consul at Aspinwall, which, however, we find to have been done on the 30th day of March under forces which in our opinion were not revolutionists, but were part of an armed mob acting under orders of one Pedro Prestan, who was denounced by both the existing political parties of the State of Panama as a robber and assassin, who called himself a revolutionist to cover his base designs. The conduct of Commander Kane was in our opinion, based on the concordant testimony of all the witnesses who have been before the court, as well as those who have testified by deposition, eminently proper. He acted with judgment, with discretion, with firmness, and in accordance with his orders. Had he done otherwise than he did, there is no doubt the lives of the American citizens imprisoned by Prestan would have been sacrificed with no benefit to Americans or other foreigners, either in the saving of life or property. The burning of Aspinwall would have been followed by the murder of Prestan's prisoners, and in all probability other American citizens would have been made the victims of Prestan's malignant fury.

PANAMA (via Galveston), May 8.—Last night the second battalion of United States marines, numbering 400 officers and men, embarked on the steamer Colon for New York. Two hundred national government troops landed at Panama this morning from Buena Ventura, and more are expected to-morrow. The first battalion of United States marines are now stationed as follows: Colonel Heywood and Companies B and D at Aspinwall; part of Company E at Matachin and the remainder at San Pablo, and Companies A and C., Captains Meeker and Cochrane, remain at Panama. If the situation improves, they expect to return home this month and leave the interests of the United States to the six ships of the Pacific and North Atlantic fleet now at the Isthmus. The health of all is excellent.

A QUEEN'S DEMISE.

Queen Emma of the Sandwich Islands Dies Suddenly.

SAN FRANCISCO, May 8.—Associated Press advices from Honolulu announce the death of Queen Dowager Emma of the Sandwich Islands, on April 25th. The death of the Queen was a sudden one. The day preceding the sad event she had complained of severe headache and called in her physician, Dr. McKibbin, who had not deemed the symptoms alarming. Her headache continued until Saturday, and no fear was entertained that it would result in any way seriously. Shortly before 1 o'clock the telephone called the doctor quickly to the Queen's bedside. The doctor's fears were immediately aroused upon seeing her condition, and he sent for Doctor Trasseau. Medicine was administered and a quick improvement followed. The Queen arose and attempted to pass into another room, but at the threshold was seized with violent convulsions. She was seriously ill less than an hour, when death ensued. She was aged 49 years.

THE TURF.

Yesterday's Events at Home and Abroad.

LEXINGTON, May 8.—Fair weather and good attendance. Track fair. Three-quarter mile heats, all ages—Lucas won in straight heats, Botnia second, Gold Dollar third; time 1:18, 1:19. Mile, handicap, all ages—Joe Cotton won, Ferg Kyle second, W. R. Woodward third; time 1:42. Half mile, for maiden two-year-olds—Trinkitat won, Red Girl second, Fagin third; time 51¾. One and one-eighth mile—Tenbooker won, Bill Owen second, Musk third; time 1:56½.

LONDON, May 8.—The race for one thousand guineas stakes, for three-year-old fillies, run to-day at Newmarket first spring meeting, was won by Duke of Westminster's chestnut filly Farewell. Jennings's chestnut filly Jane came in second and Duke Thortland's brown filly Satchel third. There were 16 starters.

A Free "Ad" for Nat Goodwin.

CHICAGO, May 8.—The publication last week in the Chicago News-Letter of a paragraph reflecting on the private life of Mr. Nat Goodwin, the actor, has been the occasion of considerable comment here. Greatly exaggerated reports of the affair were sent broadcast, in which the actor was pictured as entering the editor's office in rage, threatening to do him bodily injury, flourishing weapons, etc. In to-day's issue of the News-Letter Mr. Dalziel regrets that the paragraph in question should have appeared in his paper and acknowledges that since he has learned on Mr. Goodwin's authority the statements contained in the paragraph were altogether incorrect, the paper was in the wrong.

Silk Worm Eggs.

WASHINGTON, May 8.—Professor C. V. Riley, Entomologist of the Agricultural Department, has prepared a circular announcing that the Department will purchase during the summer such quantities of silk-worm eggs as may be deemed necessary for the distribution it is proposed to make for the season of 1885, and, so far as practicable, will purchase them from American producers. Eggs of improved races are preferable, and French or Italian yellow races will be bought.

France and China.

TIEN TSIN, May 8.—The French official orders, directing the opening of negotiations, are expected to reach here to-morrow. The ground for work of the plenipotentiaries has been already cleared by previous direct negotiations between France and China.

ENGLAND DEMANDS

That Russia's Acceptance of Arbitration Be Absolute.

A VOTE OF CENSURE PROPOSED.

Dufferin's Resignation Denied—The Effect of Gladstone's Timorous Policy in India Ruinous to British Prestige.

Associated Press Dispatches to The Times.

LONDON, May 8.—The report published in the Morning Post to-day that Earl Dufferin has resigned his position as Viceroy of India in consequence of the disastrous effect upon British prestige in India of Gladstone's weak and timorous policy is denounced by government officials as utterly untrue. On the contrary, they say Earl Dufferin counsels with and approves of Gladstone's present action respecting the Russo-Afghan question.

ST. PETERSBURG, May 8.—The Moscow Gazette, with reference to the submission of the Afghan frontier difficulty to arbitration, says: "It was only possible to permit the correctness of our action to be certified by a third party. Such a course as this is not arbitration in any proper sense of the term, but simply a respectable means of terminating the incident. The Novae Vremya explains that Sir Peter Lumsden, who they say has done all the mischief, has been recalled to London.

LONDON, May 8.—A special dispatch from Calcutta to the Times says: The news of peace arrangements created dismay here, for peace so obtained is considered dangerous and humiliating. The reports which reach here from the northwest provinces and from Afghanistan agree in representing the vacillating policy of the Ministry as ruinous to British prestige.

PROPOSED VOTE OF CENSURE.

LONDON, May 8.—In the House of Commons to-day Sir Stafford Northcote gave notice that when the consolidated fund bill comes up for a second reading he would move for a fresh vote of censure. The wording of this motion will substantially be as follows:

Resolved, That the House having shown its readiness to vote supplies will refuse to assent to the vote of £11,000,000 until it has been informed of the government's present policy and of the purposes to which the money granted is to be applied.

LONDON, May 8.—The Russian Ambassador imparted to Earl Granville to-day the substance of a note from De Giers with reference to the basis of the Afghan frontier negotiations. It is reported it is not satisfactory to the British government. The differences between the two governments as to the terms upon which the question shall be referred to arbitration are becoming greater. The statement of the Official Messenger of St. Petersburg that the dispute will be submitted to arbitration only in case of necessity is semi-officially declared inaccurate. Granville, in his discussions with De Staal, holds that Russia's acceptance of arbitration must be absolute. The Conservatives will muster their full strength in Commons Monday to support Northcote's motion of censure.

LONDON, May 8.—Colonel Patrick Stewart has arrived at Herat. He had started before the summons for his return to London reached him.

RAILROAD MATTERS.

Formation of New Pools by the Tripartite Combination.

CHICAGO, May 8.—Now that the Northwestern Railway has been formally ruled out of the tripartite combination an effort is making to settle the rate of differences on western traffic. Vice-President Potter of the Burlington road has submitted a plan for the settlement of the present difference. This provides for the formation of several pools, one local for the roads west of the Missouri river, one on range cattle from Wyoming and Nebraska points to Chicago; one on competitive business in Nebraska between the Union Pacific, Burlington and Missouri River and Northwestern; one on local business from Union Pacific points coming to Omaha, and one on Omaha and Council Bluffs business proper. At their meeting to-day the managers of the western trunk lines agreed upon a system of pools substantially as given above, but when the question of mill stuffs in transit was reached they were unable to arrive at a settlement and adjourned. There is an impression in railroad circles that an adjustment of differences may be reached to-morrow and the proposed pools put into effect.

CHICAGO, May 8.—The joint agent of the eastbound pool lines received a dispatch from Commissioner Fink to-day saying that he had advices from Montreal that notice of withdrawal from the pool by the Grand Trunk had been reconsidered and that the road would continue to report business to the pool pending the meeting of the Central Traffic Committee. The managers of the roads in the Ohio river pool met to-day and decided to continue existing freight rates, and to make weekly statements of business done similar to those now made in the eastbound trunk line pools.

Riel's Rebellion.

BATTLEFORD, May 8.—General Middleton is reported to be engaging the rebels at Batouche to-day, and the impression prevails here that if the half-breeds are routed by him they will double around this way in order to effect a junction with Poundmaker. A party went to Moosamin's reserve to-day and report him gone north. If Middleton disposes of the enemy, it is thought he will march this way and, being joined by the troops here, will proceed against Poundmaker. Otherwise no aggressive movement will be made from here until reinforcements arrive. A number of Indian signal fires were seen in different parts to-day. Pickets are doubled to-night.

Indorse Cleveland.

NEW YORK, May 8.—The county Democracy held a large meeting to-night and adopted resolutions heartily indorsing the administration of Cleveland. The resolutions say: "In our judgment subject to the provisions of existing laws, all public offices now vacant and such as may become vacant should be filled by the appointment of such Democrats as may commend themselves to the appointing power by capacity, integrity, and by the record of their services and of their faithful adherence to the principles of the Democratic party."

A Marriage Dowry for a Princess.

LONDON, May 8.—Gladstone gave notice of the proposal by the government of a marriage dowry for the Princess, who is to be wedded shortly to Prince Henry of Battenburg.

Thomas Sexten, Home Rule Member for County Sligo, asked whether the government had interfered in any way with the appointment of Keiley as American Minister to Austria. Under Secretary Fitzmaurice answered, "No."

Stabbed His Nephew.

SAN FRANCISCO, May 8.—The Chronicle's Visalia special says: Particulars have just been received of a stabbing affray which occurred on the road about thirteen miles east of this place, between James Enlow and his nephew, Wesley Dokes. Enlow accused his nephew of having told tales about him. In the altercation which followed Dokes was stabbed in the left side above the hip. The wound is of a doubtful nature. Enlow has been arrested and jailed.

National Commercial Convention.

ATLANTA, Ga., May 8.—Advices from every State in the Union show that the National Commercial Convention, to be held in this city on the 19th, 20th and 21st insts., will be a grand success, and national and non-political in all respects. Large delegations from San Francisco, Omaha, Leadville and other western points have been appointed and will attend.

Death of Valuable Horses.

SAN FRANCISCO, May 8.—The six-year-old bay horse Forest Kink, the property of S. J. Jones of Portland, Oregon, died yesterday in this city, from inflammation of the bowels. Word was received in this city yesterday, that R. Porter Ashe's two-year-old chestnut colt Gaston had died at Omaha while on his way to the East in charge of M. M. Allen.

Wolseley's Significant Speech.

SUAKIM, May 8.—General Wolseley reviewed the Camel Corps, composed of Dragoon Guards, to-day. He urged the men to perfect themselves in their novel duties, as they would be wanted on the Nile in the Autumn. The speech is significant, as indicating that the General is not in favor of the government's policy of abandoning the Soudan.

Refused Habeas Corpus.

SAN FRANCISCO, May 8.—In the habeas corpus case of Stephen Kuntz, deserter from the United States army, arrested by a police officer, Judges Wilson and Murphy in banc to-day decided that a police officer has a right to arrest a deserter.

CONDITION OF CROPS.

Monthly Report of the Department of Agriculture.

WASHINGTON, May 8.—The May report of the Department of Agriculture relates to the progress of spring plowing and to the condition of winter grain, meadows and pastures. It also reports the prevailing rates of wages of farm labor. Spring sowing, in proportion for planting, is everywhere late. Last year at this date it was estimated to be two-thirds done. This year it is scarcely six-tenths. A much larger proportion is finished in the northwest, where corn, potatoes and other late planted crops are grown in smaller proportion. The injury to the winter wheat crop was greater than appearances indicated on the first of April. The roots were killed in the central belt even worse than was supposed. In New York the snow protection was ample, except in spots, and in Michigan no material injury occurred, but in the Ohio and Mississippi Valleys the reports of the condition are much reduced. In the South a slight improvement in the prospects has occurred and the average of condition in the principal wheat growing States is as follows: New York, 95; Michigan, 100; Ohio, 59; Kentucky, 45; Indiana, 70; Illinois, 42; Missouri, 60; Kansas, 62. The general average is 70, instead of 77 in April, reducing the indicated production of winter wheat to about 240,000,000 bushels. The condition of rye is also lower than reported in April, yet much better than wheat, the average being 86. The average condition of winter barley is 82. The mowing lands promise a nearly average crop of hay, the average condition being 92. Pasture looks nearly as well, condition 90.

SOUTH PACIFIC ISLANDS.

England and Germany Dividing Them Up.

LONDON, May 8.—The Anglo-German International Commission, appointed to arrange the terms of the occupation by the British and German colonies in the Pacific Ocean, has concluded its labors. It is arranged the British subjects will be on a perfect equality with those of Germany in the territory recently seized by the latter power, and the Germans will be on a perfect equality with British subjects in New Guinea. No differential duties are to be imposed. The importation of arms, powder and alcohol is prohibited, and the Solomon, New Hebrides, Friendly and Navigators islands remain open territory. The status of the Samoan Islands remains unsettled. A preponderance of British trade is admitted in the Ellice, Gilbert and other groups of islands, and of German trade in the Caroline and Marshall Islands. There still remains to be arranged a *modus operandi* between Germany, America and England. The Fiji Land Commission has granted £10,000 compensation to the three German subjects, instead of the £30,000 asked.

PROBABLE SUICIDE.

D. H. Griffith's Body Found in the Arroyo Seco.

About noon yesterday, Mr. McNeil found a corpse lying under a tree in the Arroyo Seco, three-quarters of a mile northeast of Highland Park, near Mr. Potts's residence. The dead man was lying wrapped in a brown blanket, with arms drawn up and fists clinched. Deputy Coroner V. M. Whigham was notified and went to the spot. He found evidences that the dead man had built a fire and burned his papers. A tin cup and new tin spoon were lying near him, and had evidently been used to mix medicine in. In the hollow of a tree close by, Mr. Whigham found scraps of paper which had been torn up and thrown there. Put together they formed a druggist's label marked "Strychnine, poison. Godfrey Bros." Following up this clue it was learned that a man answering description of deceased had called at Godfrey Bros.' drug-store in Nadeau Block on Thursday, and bought a dime's worth of strychnine. His name appears on the register of poison purchasers as D. H. Griffith. Deceased's handkerchief and collar were marked "D. H. G." No papers were found on him save a card of Mrs. I. Franklin and an Easter card. The dead man was 5 feet 6 inches tall, full beard and hair decidedly gray, thin aquiline nose, good forehead, long, thin neck, weight about 140 pounds: blue shirt, standing linen collar, scotch vest, faded black cutaway coast, yellowish striped pants, soft black Christy hat, and originally good shoes—No. 6½. He was evidently an intelligent and refined looking man, and it is intimated that he was once in good circumstances. It is not known yet where his home was. An inquest will be held at Brown's morgue at 2 p. m. to-day.

AMUSEMENTS.

MRS. MCKEE RANKIN.—Betsy B, in The Argonaut, says, Mrs. McKee Rankin, as "Carrots," is the most delightful of all the impossibilities that have played "M'liss" under her various forms and aliases. There is not the faintest dash of coarseness or vulgarity in anything she does, but she rattles off her slang with a warm, tremendous ease which makes you hold your breath with amazement, and is the untutored child of nature to the very limit of the term. She was the grave, deep-eyed, serious "Billy Piper" the last time she came, and it is something of a shock during the first half hour to find yourself constantly laughing at her; but it is like a good douche, you enjoy it all the more for the shock. She is a very fascinating woman who charms you, you cannot tell why, and if her "Carrots" can not be called a piece of art, and placed beside her husband's *Forty-nine*, it is because his, like all true art, is a wonderful copy from nature, while there never was anything, in nature or out of it, just like "Carrots."

Prohibition Club.

At the regular meeting of the Los Angeles Prohibition Club last evening, the following officers were elected for the ensuing year: President, Rev. E. W. Van Deventer; Secretary, Miss Fannie Sawyer; Treasurer, D. A. Sterne; Executive Committee, Rev. E. W. Van Deventer, Miss Fannie Sawyer, D. A. Sterne, Captain A. D. Wood, E. K. Green; Committee on Music and Temperance Literature, Mrs. Dr. Wells, Mrs. Will D. Gould, Mrs. J. H. Blanchard.

BRIEFS.

Guavas are in the market.

The Orizaba sails north to-day, and the Eureka to-morrow.

A strawberry festival was enjoyed at the Fort street M. E. Church, last evening.

Kate Mullaly, the brickyard warrior, was yesterday fined $5 for disturbing the peace, and $5 for battery.

The only case before Justice Austin in the City Court yesterday was the Azusa water case, which is still on trial.

The constables don't seem to have been much more successful in convicting the Sonoratown prostitutes than the Chief was.

Blanche Muller feels herself "a maligned woman," because Ah Sam declared she robbed him. She says he now takes it all back.

The following papers were filed in the office of the County Recorder yesterday: 18 deeds, 10 mortgages, 7 satisfactions, 5 miscellaneous.

Horace Bell states that no blows were struck after he reached the McCarthy-Glowner battle-field, and that there is no evidence that any of the combatants were armed.

Glowner attended the Chief investigation yesterday afternoon with the most Sullivanesque of mugs. To say that he looks like a corpse three weeks under water were base flattery.

Freeman, the sixteen-year-old lad who stole Col. Baker's span and wagon from Santa Monica Wednesday night, was captured with them at San Fernando, Thursday afternoon, by Mr. Shaug. He is now in jail.

Dr. M. D. Kellogg was before Justice Ranney yesterday, charged by [illegible] Harbuck with obtaining money [illegible] false pretenses. Harbuck [illegible] he paid the Doctor $28 to [illegible] of a tape-worm, but that [illegible] doing the Doctor surreptitiously [illegible] a worm in a vessel and [illegible] make him (Harbuck) [illegible] passed it.

LOS ANGELES DAILY TIMES.

Temple, Main and New High Streets.
(Principal entrance, 9 Temple st.)

COUNTY OFFICIAL PAPER.

Terms of Subscription:
BY MAIL, POST PAID.

One copy, one year.....$7 50
One copy, six months.....4 00
One copy, three months.....2 00

PAYABLE INVARIABLY IN ADVANCE.

Delivered by Carrier at 20 cents per week, or 85 cents per month.

WEEKLY EDITION (THE MIRROR.)
One copy, one year.....2 00
One copy, six months.....1 00

INVARIABLY IN ADVANCE.

THE TIMES is sold on all railroad trains going out of Los Angeles.

SUBSCRIBERS, when writing to have the address of their paper changed, should also state the former address.

CORRESPONDENCE solicited from all quarters. Timely local topics and news given the preference. Use one side of the sheet only, write plainly, and send real name for the private information of the Editor.

ADVERTISING RATES at the Business Office.

Communications designed for publication should be addressed to the Editor; letters on business to

THE TIMES-MIRROR COMPANY,
PROPRIETORS AND PUBLISHERS,
No. 9 Temple Street, Los Angeles Cal.

The Times.

ENLARGED SHEET.

SATURDAY, MAY 9, 1885.

The Outlook.

Spring comes with halting steps to the East. Ice an inch thick, with snow and frozen vegetation at some points, does not make a pleasant May picture. Such a condition of the weather will only serve to turn more eyes in the direction of California with her equable and incomparable climate, where the thermometer is on its good behavior throughout the year. Everything points to a largely increased tide of immigration to California during the present year. With the coming of another fall we may look to see an immense influx of immigration into this State. The unusual length and severity of the winter just past in the Atlantic States and the great Northwest has done a great deal to quicken inquiry in regard to California. The Exposition at New Orleans has also done a good work in advertising the possibilities of our soil and climate. People like the idea of emigrating to a land capable of such an infinite variety of productions and they will come by hundreds and by thousands into our State from all parts of the country, before the year closes. Los Angeles will get her share of this inflowing tide, and there is no danger but what she has before her a steady and healthy growth for the future.

The outlook in the great grain-growing region of the San Joaquin is somewhat discouraging, according to our telegraphic advices. Yet California, as a whole, is prosperous, and the outlook for the year is as promising as that of any State in the Union. California is not now, as she was in her earlier history, limited to any one industry. The failure of any one or two of her resources does not mean now, as it did years ago, financial distress and disaster. She can undergo misfortunes in more directions than one, and yet march steadily onward in the way of growth and advancement. It is in the solidarity of her industries that the State will find her truest interest and her greatest prosperity.

THE East is placing itself on the defensive against the cholera. Not only has there been an official meeting of the Boards of Health of the leading Atlantic ports, to devise the best precautionary measures to prevent the introduction of this dreaded scourge into the United States with the advent of the hot weather, but the general manager of the Pennsylvania Railroad Company has issued a circular to the employes of all lines of the company, giving sanitary directions to be followed during the approaching season, with a view of combatting the appearance of cholera. Disinfectants will be supplied by the company. It is wise to promptly make use of the "ounce of prevention."

THE following lines after Tennyson (about a week) are reproduced from the Boston Advertiser. The irreverent parody on the latest attempt of the English poet is quite harrowing:

THE POET—ON HIS OBVIOUS INSUFFICIENCY.

Yow! Yow! 'tis very hard to understand
This lord of England now, at all, at all,
On him will turn the wrath of every land,
If that Old-English fall
Which Shakespeare left so great.

This tongue, the mightiest nasal power on earth,
This mother tongue, now comes across the sea
Poor English! What's the poet laureate worth—
Of what avail his fancy, once so free—
In such a fallen state!

Yow! Yow! had I the ordering of a fleet,
Sir Alfred's star should pay for this disgrace;
I'd cross the ocean, sixteen million feet,
And kick him from his place—
But, then, Yow! Yow! too late.

SENATOR EUSTIS, of Louisiana, in an interview expressly for publication, authorizes the statement—"You can say for me that in my opinion Mr. Cleveland has been a conspicuous and humiliating failure." Democratic organs would call this "another attempt of the Republican newspapers to cry down the President," if Mr. Eustis were not himself a Democrat of the straitest sect. They have accordingly commenced to turn loose their mud batteries on the Louisiana Senator. One of the New Orleans administration papers calls him a fool.

ONE by one the canards of the last campaign fly into the light and are exposed. One was that the Western Union Telegraph was a Blaine institution and that the Western Associated Press was controlled by it to oppose Mr. Cleveland. Cleveland has just made the son of its President, Dr. Norvin Green, Consul-General to Japan, a very important post, with judicial functions.

MANY leading Irishmen have looked cheerfully at the complications existing between England and Russia, hoping that out of the war, if it should come, may in some way spring the freedom of Ireland. Among these hopeful ones is John Boyle O'Reilly, the poet-editor of the Boston Pilot.

THE United States may perhaps have the opportunity of gleaning some ideas of value in naval architecture in case war should occur between Russia and England. New ideas will likely be developed, and the inventive skill of both nations do its utmost to make their naval power formidable and effective.

THERE is a possibility that Patti may yet aspire to authorship. It is stated that she has taken voluminous notes during her stay in this country. It is a good thing, now and then, to see ourselves through the eyes of other people.

THE Alta works itself up to the point of saying: "The cash in the Treasury at Washington has been counted and found only two cents short. We don't mind saying that this is a pretty good showing for the Republicans."

SENATOR JOHN SHERMAN.

He and a Party of Friends Visiting Los Angeles.

Senator John Sherman of Ohio arrived in this city by the Southern train yesterday. He is accompanied by Mr. Henry C. Hedges and G. F. Carpenter of Ohio, and also by his nephew, Mr. Frank A. Sherman of Des Moines, Iowa. The party are stopping at the Pico House, and intend to remain here for some days. On leaving they will proceed to Santa Barbara, where Senator Sherman desires to call on his old friend Colonel W. W. Hollister. After that they will visit San Francisco and other points on the coast. To-day the party will visit Pasadena, and perhaps drive out to Sierra Madre Villa and call on Senator Don Cameron.

In conversation with a TIMES reporter last evening, Senator Sherman said that his visit to the coast had no political significance whatever. He and his friends left St. Louis last Monday, where they had been visiting General Sherman, for the purpose of trying a month or so of the invigorating climate of California. Senator Sherman said it was thirteen years since he had visited Los Angeles and that the change had been so great he hardly recognized any of the old landmarks. At that time it was thought that the terminus of the Southern Pacific road would be San Diego. The Senator expressed himself as well pleased with his trip so far, and desired it made public that he would be glad to meet any and all Ohioans at present sojourning or living in Los Angeles.

RELIGIOUS WORK.

Council of Congregational Churches at Railroad Chapel.

Wednesday evening of this week was an interesting occasion to the people interested in the cause of of the Master down at Railroad Chapel, near the depot. A council of Congregational churches was called by the above society to recognize and extend to them the right hand of fellowship. Quite a large number came together, and after the usual preliminaries the Lord's Supper was celebrated for the first time in this new church. Rev. Jno. T. Ford acted as moderator and Dr. B. Todd, scribe. Delegates were in attendance from a number of other Congregational churches. The officers of this church are: Rev. W. H. Ramsay, acting pastor; E. C. Niedt, G. T. Hanly, deacons; J. H. Stevens, clerk. Trustees: Dr. B. Todd, Peter Corson, G. T. Hanly; the latter is also treasurer. The society begins with a membership of 16, with very flattering prospects for other additions at an early day. The Sabbath school connected with the work has an attendance of nearly 150, with a membership of over 200.

Next Sunday being children's day in the Congregational churches, the above Sabbath School expects to make the most of the occasion. The pastor will preach a sermon in the forenoon for the children, and in the evening a varied programme will be presented, consisting of short addresses, recitations, singing, etc. A very good time is expected. All are invited to be present. The Sabbath School from which this church came was begun nearly two years since with only seventeen members. It holds its regular sessions at half-past 3 o'clock every Sabbath and teacher's meetings Wednesday evening at the close of the regular prayer meeting, beginning at 8.15 o'clock. A very cordial invitation is extended to all persons in the neighborhood of the depot to attend the above meetings. Seats free. No morning collection.

Accident on the Pasadena Road.

J. A. Blumve, who is an employe in the house of W. C. Furrey, had an experience night before last on the Pasadena road which nearly cost him his life. It was late, and he was descending the steep grade which winds around the hill north of Highland Park, when suddenly an immense wild-cat sprang down from a tree to the road, frightening his horse so badly that the animal started back and rolled over the precipice with the wagon, falling some fifty or sixty feet. Mr. Blumve fortunately jumped out in time to save himself and reached the house of Mr. A. W. Potts, where he remained for the night. The wagon was badly smashed up, but the horse, strange to say, escaped without serious injury. The grades on some of the hills between this city and Pasadena are very bad and should be put in better order. The Arroyo is infested with wild-cats, who come down at night and raid the chicken-houses in the neighborhood, but otherwise do little damage.

Card of Thanks, Etc.

The Ladies' Benevolent Society feel very grateful to the generous public who so kindly responded to their appeal, as their late ball was a grand success in every sense of the word.

The receipts were as follows: Sale of tickets and donations amounted to $1032; expenses $256, leaving a net balance of $776, which will greatly help to replenish the funds of the society. The ladies wish to extend their heartfelt thanks to Mr. O. W. Childs for the use of the Opera House; to the following gentlemen for their donations: Mr. Simpkins, Stern, Cahn & Loeb of the City of Paris, Mr. B. F. Coulter; also to the TIMES and Herald, to Dr. W. L. Wills for his valuable assistance. At the meeting Friday afternoon a resolution was made that a grand charity ball be given annually.

CLARA J. WOLLWEBER, Sec.

The W. C. T. U. meets at the Y. M. C. A. Hall, Nadeau Block, every Thursday at 2:30 p. m.

* *

N. T. Blair has leased the stables on First street, known as Bixby's Stables, and will refurnish them with new and first-class rigs. There will also be an infirmary in connection with the stables under the care of a first-class veterinary surgeon.

* *

Songsters of Spring, new canzonet, just published, words and music by Madame Lassauge, is on sale at the Musical College, 23 South Spring street, Roeder block.

* *

To the Public.

Any person having any valuable paintings, etchings, statuary or other works of art in their possession and desiring to display the same, will be allotted space in the coming Art Loan Exhibition, to be given under the auspices of the Native Sons of the Golden West, on application to M. S. Hellman, care Hellman, Stassforth & Co., or Homer C. Katz, Recording Secretary, N. S. G. W.

* *

Dr. Henley's Celery

Beef and Iron will restore the weak to health and vigor.

* *

For a first-class hair-cut, call on O. L. Susand, 237 N. Main street.

* *

Dr. Henley's Celery Beef and Iron

Is a fine appetizer and promoter of digestion.

* *

Linsley & Morehouse, carpenters, 146 S. Spring, are prepared to do all kinds of job work on short notice.

* *

Electro-Magnetism the New Means of Cure.

Dr. E. Robbins, the celebrated Australian Medical Electrician, Larronde Block, corner First and Spring streets, entrance on First street, after several years experience in the Australian colonies, San Francisco, Salt Lake City, Denver and two years in this city, has decided to permanently locate here, where he has performed so many wonderful cures by electrical medication. His rooms are crowded daily with patients anxious to get the benefit of his power over so-called incurable diseases. Dr. Robbins is patronized by many of our leading citizens. He also diagnoses diseases without explanation from the patients, free of charge, and has fitted up the Institute at considerable expense with Dr. Hoffman & Palmer's celebrated electro-therapeutic bath, which is pronounced by eminent physicians to be the greatest discovery in medical science of modern times; also other medicated baths, with the latest improvements in electrical instruments for administering Faradic, Galvanic and Static electricit

* *

Ladies Who are Troubled

With nervousness should take Dr. Henley's Celery Beef and Iron.

* *

Mission at the Church of Our Lady of Angels.

Father L. Cook, who, some three months ago, gave fifteen days' mission at the Cathedral with such great success, on the 10th of May will open another mission for the English-speaking Catholics at the Church of Our Lady of Angels, opposite the plaza. He will be accompanied by the well-known preacher, Rev. Father Gleeson, from New Orleans. Both Fathers speak also German and French.

MEN AND WOMEN.

Senator Del Valle of Los Angeles, is at the Palace, San Francisco.

Miss Mary Anderson will not return to this country before October.

Major Norton of Los Angeles, is registered at the Baldwin, San Francisco.

Henry Watterson's name has been suggested as that of a proper person for the Russian Mission.

Vice-President Hendricks' appetite is proof against the attacks of the opposition press and the onslaught of Indiana seekers after office.

General Grant's portrait was given out two weeks ago in lithograph form by the Belfast, Ireland, Examiner to its subscribers.

Drs. Von Hardegger and Paulitschke, the Austrian explorers in Africa, have been heard from, under date of March 21st. They were then at Zeila, on their homeward route.

Mrs. Livermore says in a recent letter that Wendell Phillips burned a number of promissory notes the night before he died, given by people whom he did not want his executors to prosecute.

United States Circuit Judge Lorenzo Sawyer leaves for the East to-day to spend his vacation. He will be accompanied by both his sons, the eldest of whom will be left at the Naval School at Annapolis.

The death of the celebrated Joseph François Regnier removes from the French stage one of the strongest actors in comedy and pathetic parts. To his instruction while Professor of the Conservatory is due the efficiency attained by many of the now popular Parisian actors. His age was seventy-eight.

ROYAL

BAKING POWDER

Absolutely Pure.

This powder never varies. A marvel of purity, strength and wholesomeness. More economical than the ordinary kinds, and cannot be sold in competition with the multitude of low test, short weight, alum or phosphate powders. SOLD ONLY IN CANS. ROYAL BAKING POWDER CO., 106 Wall-st., N. Y.

SPECIAL NOTICES.

SKILFUL, RELIABLE AND THOROUGHLY scientific dyers at the Great American Dye House, No. 9 Aliso st.

RUNNING SIXTEEN HOURS A DAY to accommodate the great rush and increasing business at No. 9 Aliso st.

GENTLEMEN'S CLOTHES CLEANED or dyed and repaired at short notice at MARTEEN'S, No. 9 Aliso street.

AWAY AHEAD OF ALL COMPETITION, as far as the zenith is above the nadir, is the Great American Dye House of HORATIO MARTEEN No. 9 Aliso st.

DENTISTS.

Dr. C. V. Baldwin,
DENTIST. TEETH EXTRACTED WITHOUT pain, by the use of an electric battery. Office, Room 23, Schumacher block, opp. P. O., Los Angeles. mr10 tf

W. R. Bird,
DENTIST. NO. 23 SOUTH SPRING ST., Roeder Block. ja21 tf

Baxter Todd M. D.
DENTIST—Office 38 Spring street, Mohr Block, room 9, Los Angeles. jan7tf

DR. S. H. ADAMS, DENTIST.
TEETH EXTRACTIONS MADE ABSOLUTELY painless by vitalized air, fifty cents. Silver fillings, $1; gold, $2. 24 South Spring street. BEST SETS OF TEETH, $6. mr10 tf d&w

Dr. L. W. WELLS,
DENTIST. Practiced 25 years. The best work at moderate prices. Teeth extracted without pain. Special attention paid to filling teeth, No. 17 North Main street, over Grange Store, Rooms No. 22 and 23. d1-tf

Drs. C. & Frank Stevens, Dentists.
PAINLESS EXTRACTION BY VITALIZED air or laughing gas. Finest and best set, $8. All operations at Eastern prices and warranted. Rooms 18 and 19, Schumacher block, opposite P. O. ap4 tf

Dr. S. H. Tolhurst, Dentist.
PAINLESS EXTRACTION BY VITALIZED air. Filling, regulating and platework warranted perfect and at Eastern prices. ROOM 2, OVER POSTOFFICE. d13 d&w

W. H. Masser, D. D. S. D. R. Wilder, D. D. S.
MASSER & WILDER, DENTISTS, PARLOR 13 Nadeau block, execute all branches of dentistry; also do away with the extraction of teeth, restore all firm, decayed and broken roots to their original usefulness and beauty, and insert teeth without a plate. Fine filling a specialty. Vitalized air or nitrous oxide gas administered. d13

HOMŒOPATHIC PHYSICIANS.

W. N. Davis, M. D.,
HOMŒOPATHIST AND SURGEON. Office hours, 10 a. m. to 4 p. m., 7 to 8 p. m. Office and residence over People's Store, 45½ N. Spring st., Los Angeles, Cal. ap28 tf

J. Mills Boal, M. D.
HOMŒOPATHIST PHYSICIAN AND SURGEON. Office and residence, No. 39 N. Spring street, over People's Store. Hours, 10 a. m. to 3 p. m. and 5 to 7:30 p. m. East Los Angeles office, No. 58 Daly street. Hours, 9 to 10 a. m. Mondays, Wednesdays and Fridays. Telephone at both offices, No. 135. Special attention given to diseases of the throat and lungs. my21-tf

A. P. DAVIS, M. D.
OCULIST AND AURIST (Homeopathic) Nos. 90 and 91 Nadeau block, fourth floor, elevator furnished. The testing of refraction, surgical operations, treating granulated eyelids and diseases of the eye, ear, throat and nose a specialty. The best references given. Office hours, 8:30 to 12 a. m. and 2 to 5 p. m. ap25 tf

DR. G. H. BEACH. DR. M. FERNANDEZ
DRS. BEACH & FERNANDEZ,
HOMŒOPATHISTS. Office, 45½ North Spring street, over People's Store, Los Angeles, Cal. Telephone 295. jan2-tf-W mar24tf

Dr. J. S. Owens.
HOMŒOPATHIST AND SURGEON. MAKES a specialty of diseases of women. Also all forms of chronic diseases. Office hours 10 a. m. to 12 m.; 2 to 5 and 7 to 8 p. m. Office in Postoffice block, rooms 6 and 7. Calls answered at office at all hours mar4-d&w-tf

E. A. Clarke, M. D.
OFFICE AND RESIDENCE, No. 24 SOUTH Spring street, Los Angeles Office Hours, 10 to 12 a. m., 3 to 5 p. m. n16 6m

M. P. Chamberlin, M. D.,
LOS ANGELES, CAL. OFFICE, ROOMS 4 and 5 Bryson Block, Spring street. Residence, cor. Boyle and Park avenue, Boyle Heights. Office hours, 10 to 12 a. m., 2 to 5 p. m. Obstetrics and diseases of women a specialty je8 tf

Dorothea Lummis, M. D., Homeopathist,
OFFICE AND RESIDENCE, 347 FORT ST. Office hours. 11 to 12 and 2 to 4. no20tf

DRS. COOK & BIRD,
HOMŒOPATHIC PHYSICIANS AND SURGEONS. Office—Room 14, Nadeau Block mch1 tf

F. DeW. Crank, M. D.,
HOMŒOPATHIST. ROOMS 35 AND 36 BAKER Block. Office hours: 10 to 12 a. m. 2 to 4 and 7 to 8 p. m. Special attention given to diseases of infants and children. n1-tf

A. S. SHORB M. D.,
HOMŒOPATHIST.—Office, Main Street, Mascarel Block; residence, 137 Spring St., Los Angeles. Office hours, 11 to 12 A. M., 1 to 4 P. M. j10-tf

JEWELERS.

J. W. Fuller,
HEADQUARTERS FOR WATCH, CLOCK and jewelry repairing, 319 North Main st., opposite Pico House. mr31 tf

James Montgomery,
PRACTICAL WATCHMAKER AND Jeweler, 22 South Spring street (in Niles Pease & Co's new store). Special attention paid to fine watch repairing, in all its branches. All work intrusted to my care will be done promptly, carefully, and with the best quality of materials. No better work can be done anywhere; charges always moderate; ordinary watches cleaned for $1.50; all watch work warranted for one year; jewelry of every description made to order in the newest designs and neatly repaired. de2 d&wtf

C. D. Platt, (Old Reliable)
WATCHMAKER, ENGRAVER AND Jeweler, First street, next door to American Bakery. d3 & w6 tf

SEARCHERS OF TITLES.

W. H. H. RUSSELL, W. F. POOR, OREN N. RANEY.
Russell, Poor & Raney,
ABSTRACT AND LAW OFFICE, ROOMS 1, 10 and 11, Wilcox Block, 40 North Spring street, Los Angeles, Cal. Telephone No. 119. sep4tf

Henry N. Galloway, Attorney-at-Law; D. B. Lienau.
Galloway & Lienau,
EXAMINERS OF TITLES AND CONVEYANCERS. City of Paris Block, 109 North Spring st., Los Angeles, Cal. n10 tf

SPECIALISTS.

Mrs. Lenzberg,
TEST AND BUSINESS MEDIUM. HOURS, 9 a. m. to 7 p. m. 38 Clay st., near 4th, above Hill. fe24 tf

Mrs. M. J. Russell,
ELECTRO-THERMAL AND SOLARIUM Baths. 225 South Spring street. ap5 tf

Dr. Wong,
CHINESE PHYSICIAN AND SURGEON. Successfully treats all diseases of the head, throat and lungs, liver, stomach, blood, etc. Diplomas from universities at Hong-kong and Canton. No. 125 Upper Main st. mr28 tf

MRS. C. E. BOURCY M. D.
TREATS FEMALE DISEASES ESPECIALLY; has cured hundreds of chronic diseases; best of references; confinements promptly attended to at all hours. 115 First street. d jy12 tf w my17 tf

Mrs. Dr. Minnie Wells.
MAKES A SPECIALTY OF DISEASES OF women. Also all forms of chronic diseases. Two hours daily devoted to Electro Thermal Baths. Calls promptly attended. Office and residence, 341 Spring street. m1 tf-d&w

Doctor Wong Him,
CHINESE PHYSICIAN AND SURGEON. Office, No. 12 Negro alley, in the back of engine house. Medico y la ciriyano. Los Angeles, Cal. P. O. Box 562. felo tf

Dr Wing Fawn,
CHINESE PHYSICIAN AND SURGEON, NO. 215 Temple street, adjoining Kwong Hing Store. au15tf

ATTORNEYS.

P. W. DOONER. H. W. MAGEE.
Dooner & Magee,
ATTORNEYS-AT-LAW—Rooms 4 and 8, Downey Block. my7 2m

BRADNER W. LEE. WALTER VAN DYKE. G. WILEY WELLS.
WELLS, VAN DYKE & LEE,
ATTORNEYS AND COUNSELLORS AT law. Practice in all State and Federal Courts. Rooms 11 to 18 Baker block, Los Angeles, Cal. mch12-tf

C. N. WILSON. THOS. F. WILSON.
Wilson & Wilson,
ATTORNEYS-AT-LAW. OFFICES SCHUMACHER block, opposite postoffice, Los Angeles, California. mr6 tf

V. E. HOWARD. F. H. HOWARD. J. R. SCOTT.
Howard & Scott,
ATTORNEY AT LAW, 302 N. MAIN ST. Special attention given to collecting. aul6tf

Conrey & Swanwick,
ATTORNEYS AT LAW, ROOM 28, TEMPLE block, Main street. no7 tf

J. BROUSSEAU,
ATTORNEY AT LAW. Nos 56 and 57, Baker Block. ap25 tf

PHYSICIANS.

J. M. Borgium, M. D.,
PHYSICIAN AND SURGEON—Office: No. 3 Schumaker Block; residence, 330 East Fifth st. my7 1m

W. G. COCHRAN. H. H. MAYNARD
123 South Olive st. 26 Tenth st.
Drs. Maynard & Cochran,
OFFICE OVER LOS ANGELES SAVINGS Bank. Hours, 8 a. m. to 5 p. m. Telephone (Mascarel block) 276

A. F. Darling M. D.,
OCULIST AND AURIST. OFFICE HOURS, 9:30 a. m. to 4 p. m. Office, 120 N. Main street, Los Angeles, Cal. oc31 d&w tf

Dr. C. W. Davis,
PHYSICIAN AND SURGEON. ROOMS 17 and 18 Nadeau Block. Office hours, 10 to 12 and 2 to 5. ap17 tf

Dr. M. Hagan,
NADEAU BLOCK, ROOMS 21 AND 22. Office hours: 10 to 12 a. m., 2 to 4 p. m. Residence 537 Spring st. fe8 tf

Walter Lindley, M. D.,
OFFICE HOURS 2 TO 4 P. M. OFFICE and residence 216 South Fort street, next to Wollweber's Drug Store. Office for County Hospital business, Room 4 Allen block, corner Temple and Spring sts. Hours 8:30 to 10 a. m., 4 to 5 p. m. je13-tf

ELIZABETH A. FOLLANSBEE, M. D.
OFFICE AND RESIDENCE, 211 FORT ST. Hours from 8 to 10 a. m. and 4 to 6 p. m. Spring street cars pass the door. apr16-tf

Dr. J. P. Widney,
PHYSICIAN AND SURGEON. OFFICE, Widney Block, First street, between Main and Spring. Office hours: 11 to 12 a. m., 3 to 4 p. m. Residence 321 South Hill street. Telephone—Office, 59, House, 593. no12 tf

J. S. Baker, M. D.,
HEALTH OFFICER. HOURS FOR VACCINATION, 10 to 12. Office, Downey Block. Telephone No. 208. ja20 tf

Dr. Chas. A. H. de Szigethy,
LOS ANGELES, CAL. RESIDENCE, PEARL street, corner Ninth. Office, Schumacher Block opposite Postoffice, Rooms 20 and 21. Office hours, 10 to 12 a. m., 2 to 4 p. m., and 7 to 8 p. m., at residence. Telephone No. at office and residence, 169. Day and night calls answered jan3 tf

P. T. HUCKINS, M. D.,
HELLMAN BLOCK, (OVER GRANGE Store), No. 17 N. Main st. Morning hours begin at 10 a. m. and close at 1 p. m.; evening hours begin at 2 p. m. and close at 4 p. m.; hours between 11 a. m. and 1 p. m. devoted to special treatment of eye, ear and throat. Residence No. 430 Spring street. Telephone number, office, 96; residence, 258. oct4-tf

Dr. J. H. Utley,
PHYSICIAN AND SURGEON. OFFICE, No. 4 Allen Block, corner of Spring and Temple streets, Los Angeles, Telephone No. 6. se14 tf

Dr. M. Hilton Williams,
GRADUATE OF VICTORIA COLLEGE, TORONTO, Ontario. Canada (1867); member of the College of Physicians and Surgeons of Ontario, Canada. Office, 275 North Main street, next Diamond House, Los Angeles, Cal. Office hours: From 10 a. m. to 4 p. m.; Sundays, from 3 to 4 p. m. Professional visits before and after office hours. n2

MISCELLANEOUS.

Money to Loan.
MONEY, IN SUMS OF $1000 AND UPWARDS, to loan on mortgage. Apply to C. W. MORTIMER, 74 Temple Block. Owners only need apply. ap15

Jury Fees
AND GOOD CLAIMS OF EVERY KIND bought by C. WHITE, Room 5, Nadeau Block. apr10 tf

Bureau of Information,
EMPLOYMENT Office, R. R. Ticket Broker and Real Estate Agt.; property sold on installments. E. NITTINGER, 12 North Main st. Telephone 113. Residence, Fifth and Hope sts. au31tf

E. H. Hyde & Co.,
REAL ESTATE AND LABOR BROKERS, 35 South Spring street. City and country property bought and sold, buildings rented, rents collected, taxes paid, etc. House servants, ranch hands, skilled and day laborers furnished free. Care taken in the selection of suitable help. Agents for the sale of Needham's Extract of Red Clover. no21tf

Notice to Ladies.
LADIES' STRAW, CHIP, BEAVER OR felt hats made over in any shape desired at Mrs. A. J. Muckridge's, No. 24 Third street, between Spring and Main. no4tf

Employment
FOR THOSE WANTING WORK of any kind male or female. Help furnished free. Send your orders. E. W. REID, Room 5, Postoffice building, Los Angeles elf-tf

Lorrain & Schafer.
(Successors to Wagenbach & Lorrain.)
CITY STEAM DYEING HOUSE. CLOTHES cleaned and dyed in the best manner. Ladies silk dresses and ribbons a specialty. 161 S. Spring st. f6 tf

Jas. T. Taylor,
CIVIL ENGINEER AND SURVEYOR, Pomona, Cal. Office, Main street. P. O. Box 1496. je8 tf

HORSESHOEING.
J. GOODWIN, 128 SPRING STREET, NEARLY opposite Turnverein Hall. Horses shod in the most approved fashion. Shoes made for diseases of the feet. aug1-tf

ARCHITECTS.

Architect—C. H. Brown.
SCHUMACHER BLOCK, OPPOSITE P. O., Room 22. Residence 725 Fort st. jan1 tf

R. B. Young,
ARCHITECT AND SUPERINTENDENT. Office: Rooms 5 and 6, Nadeau Block. se16tf

Boring &
ARCHITECTS, ROOMS 9 AND 10 SCHUMACHER Block, Los Angeles. n23-tf

J. HALL,
ARCHITECT, AND SANITRAY ENGINEER, 7½ North Main street, rooms 4 and 5. je6-tf

E. F. KYSOR. OCTAVIUS MORGAN.
KYSOR & MORGAN,
ARCHITECTS. ROOM No. 8, McDONALD Block, Los Angeles, Cal. jy11-tf

B. REEVE,
ARCHITECT AND SURVEYOR, ROOM 10 Phillips' Block, Main Street. Residence West Washington Street, Los Angeles, Cal. Twenty-two years' experience. je10 tf

LODGE MEETINGS.

U. R., Knights of Pythias.
MAGNOLIA DIVISION, NO. 21, K. OF P., U. R., meets every Tuesday evening in Pythias Hall, in uniform, for drill. By order of F. MARSH, S. K. C.
J. T. RICHARDSON, S. K. Recorder. ja10 tf

REAL ESTATE AGENTS.

POMEROY & MILLS,
REAL ESTATE AGENTS. LOANS NEGOTIATED. Notaries Public. Office cor. of Spring and Court streets opposite Court House aug17-tf

TEACHERS.

THE LOS ANGELES
CONSERVATORY OF MUSIC, South Main street, near Fifth, possesses unsurpassed advantages for instruction in all departments of musical culture. Pupils taught privately and in classes by the latest European methods. Pianos and pipe organ furnished for practice. Musicales monthly. Theory, sight-reading classes, and musical library free to regular students. For terms address, MRS. E. J. VALENTINE,
Lock Box 650. Los Angeles. ap29

Miss Regina Rohrer.
TEACHER OF VOCAL AND INSTRUMENTAL music. Apply at 71 Court House street. mr15 tf

HEINE QUARTETTE.
SOLOISTS FOR CONCERTS, RECEPTIONS, entertainments, etc. Teachers for piano, violin, violoncello, flute, etc. Pianos tuned. 643 Fort street, near 8th. fe19 tf

LOAN OFFICE.

STAR LOAN & BROKERS' OFFICE
NO. 6 COMMERCIAL STREET, advances money on, also buys and sells all kinds of personal property, watches, jewelry, pistols, guns, etc. All transactions strictly confidential. feb27 tf

AUCTION SALES.

AUCTION SALES.

By JOHN C. BELL & CO.,

REAL ESTATE & GENERAL AUCTIONEERS
Office, Room 22 Temple Block, over the County Bank.

HORSES HAVE ARRIVED.

The finest and largest horses that we have offered at Auction this season have now arrived from Santa Margarita Ranch, San Diego county. On

THIS DAY,
AT 11 O'CLOCK,

23 Head of Fine Large American and 3-4 Bred Mares and Horses,

Mostly American horses, at the stock exchange on South Los Angeles street, adjoining N. Covarrubias', Esq., fine new Club Stables, I will sell, without reserve, to the highest bidder for cash, 23 head of fine, large mares and horses, all young, all solid colors; among which are quite a number of Match Teams. Without a doubt the finest lot of unbroken animals ever offered in the City of Los Angeles.

THEY ARE NOW EXHIBITION. DO NOT FAIL TO SEE THEM

See Times, Herald and Express for our auction sales. JOHN C. BELL, Auctioneer.

REAL ESTATE SALE
—IN—
EAST LOS ANGELES,
FRONTING ON DOWNEY AVE.

LOTS

THE MOST VALUABLE AND DESIRABLE LARGE

Business and Residence Lots

Ever offered at Auction in Los Angeles City.

BY ORDER OF WM. LACY, ESQ.,

ON 28TH AND 29TH OF MAY
ON THE GROUNDS,
At Two O'Clock in the Afternoon.

MANY OF THESE VALUABLE, ELEGANT residence lots adjoin and next to the fine residence of Mr. Lacy, face directly on that fashionable thoroughfare Downey avenue, and on the corner of Griffin avenue. Also quite a number face on Griffin avenue. Also a number face on Sisfell street. Also a number face on Hawkins street. The entire number of lots face on the prominent streets and thoroughfares. The whole of the lots are covered with the choicest varieties of orange trees, ten to twelve years old. The front lines of all the lots are designated by a fine cypress border or hedge, presenting a beautiful appearance, and without a doubt as fine, if not finer, than any lots in all East Los Angeles. Too much cannot be said in their praise.

Also, in the block bounded by Downey avenue, Chestnut street, Hawkins street and Truman street,

The valuable business lots face directly on Downey avenue. The balance of the lots face on the above streets to alleys in the rear. These are all large, fine, level lots, and very desirable. The

East Los Angeles Horse Car

Takes you directly to your door.

City Water

On the ground.

Electric Lights,

The brilliant effect lights every lot.

Shade Trees.

Fine large shade trees in front of most every lot.

Churches.

Almost every denomination in the immediate vicinity.

Schools.

All first-class and of the highest order.

Neighborhood

Of the finest, quiet and most cultured.

Improvements.

There is no part of Los Angeles improving so fast as at this point, buildings of the most costly architectural designs being erected in every direction.

First-Class Stores

Of every kind, all doing a fine business.

Note to any and all parties who wish to purchase—Please bear in mind around these blocks and in the immediate vicinity are the following: Elegant residence and grounds of R. Wilson, Esq.; the elegant new residence of E. I. Schieffelin, Esq., Col. Ed. Dunham, Col. G. B. Griffin, Hancock Johnson, Esq., J. Bacon, Esq., Mrs. Hall, S. Speedy, Esq., J. M. Vickery, Esq., J. M. Brassart, Esq., G. W. Peachy, Esq., the elegant Schieffelin grounds, also many other elegant grounds and residences too numerous to mention.

The Pasadena railroad, supposed to be connected with the A., T. and S. F. railroad, and the horse railroads already established, and the Hellman and the Moulton roads, to be established and continued, will be a great convenience, that will enable parties to leave for the city proper every five minutes, making the time to City Hall and Postoffice about ten minutes' ride.

The electric lights have just been placed in position; very brilliant and light every lot.

These grounds can only be appreciated by going on to them and making a thorough examination in person. The East Los Angeles horse cars take you to the spot.

The large excursion carriages will stand in front of Temple block, at the fountain, on the day of sale, to take you to the grounds. FREE RIDE.

TERMS OF SALE.

One-third cash, balance in one and two years, 1 per cent; abstract furnished.

Catalogues and plats of the ground can be had at the Lacy-Verick Hardware Company, on Los Angeles street, or of

JOHN C. BELL, Auctioneer,
Room 22, Temple block, over the County Bank. ap25

NOTICE.

To all persons who seek to settle on or enter the lands formerly granted to the Texas Pacific Railroad Company.

LAND DEPARTMENT OF THE SOUTHERN Pacific Railroad Company, San Francisco, Cal., April 22, 1885.—Whereas, the Register and Receiver of the United States Land Office at Los Angeles, Cal., have published a notice dated March 25, 1885, that "Pursuant to the instructions of the Honorable Commissioner, General Land Office, dated March 17, 1885, notice is hereby given that the odd numbered sections of lands heretofore withdrawn under the grant to the Texas Pacific Railroad Company, now Texas and Pacific Railway Company, by the act of March 3, 1871, have been restored, and that the books of this [United States Land] office are now open for the entry of said lands under the pre-emption, homestead and other laws relating to unoffered lands;" and

Whereas, Part of the lands described in the said published notice and in the said instructions of the Commissioner of the General Land Office belong to the Southern Pacific Railroad Company, to-wit, the odd numbered sections within the limits of its land grant, under act of Congress, March 3, 1871, where said limits are overlapped in the southern part of San Diego county, Cal., by the grant to the Texas Pacific Railroad Company.

Now, therefore, the Southern Pacific Railroad Company hereby gives notice to all whom it may concern that it has fully complied with all the requirements of said act of Congress; that it owns the odd numbered sections inside the boundaries of its grant within said overlapping limits; that it forbids and warns all persons from entering upon or making settlement or improvements on the said odd numbered sections without first having made arrangements with the Land Department of the Southern Pacific Railroad Company for the purchase or occupation of them, and that it will resist in the departments of the government and in the courts all attempts to acquire title to said tracts adversely to it.

JEROME MADDEN,
Land Agent Souther Pacific R. R. Co.
my3 tf

McCONNELL,
"The Tailor,"
OPERA HOUSE BLOCK,
Main Street, - - Los Angeles, Cal
Best Goods.
Perfect Fit Guaranteed.
REASONABLE PRICES.
my6

GRAND OPENING
—OF THE—
Trotting Season at Agricultural Park,
On Saturday, May 9, 1885.

SWEEPSTAKE TROTTING RACE, mile heats, 3 in 5, $50 a corner, $100 added, and for which the following named horses have entered, viz.: Frank Monroe names Lady L, by Billy Norfolk; Gus Walters names blk. m, Oro, by Del Sur; C. A. Durfee names b. m. Geraldine, by Echo. National Trotting Rules to govern this race.

RICHARDSON & McDONALD,
Proprietors.
ap29 td

MISCELLANEOUS.

SAVE YOUR TREES.

The White Scale Can be Exterminated!

—BY USING—

Field's Orchard Force Pump,

With the San Jose Spraying Nozzle.

Circulars sent on application, showing methods and giving receipts for the most effective spraying compounds. In addition to the above, we are manufacturers' agents for

The Raymond Extension Roller Skate, Excelsior Lawn Mower, Golden Star Oil Stove, which we Guarantee the Best.

THE LARGEST STOCK OF NILES'S PATENT LOCKS.

HARPER & REYNOLDS COMPANY,

48 and 50 Main, 61 and 63 Los Angeles Sts., Los Angeles, Cal. au9 6m

THE VICTOR MOWER,

MADE AT OAKLAND, CAL.,

Is the only Machine made that is PARTICULARLY ADAPTED TO THIS COUNTRY. No farmer should by a Mower without seeing the VICTOR.

THOMAS HAY RAKES HAVE NO EQUAL.

The BUCKEYE ORCHARD AND VINEYARD RIDING CULTIVATOR is a tool that no Orchardist or Vineyardist can reasonably do without.

"PLANET JR." HORSE HOES AND CULTIVATOR COMBINED.

STUDEBAKER

FINE CARRIAGES, SPRING and FARM WAGONS. Largest Stock in Southern California.

S. W. LUITWEILER, 100 and 102 Los Angeles St., Los Angeles. my7

CLOSING OUT!

Los Angeles Hardware Co.

STORE FOR RENT JULY 1st.

Entire Stock Offered Below Cost, in Lots to Suit Purchasers.

29 SOUTH SPRING STREET. m7 1m

GRAND OPENING OF

Spring and Summer Gents' Furnishing Goods and Hats,

AT 17 WEST FIRST STREET, BY

M. A. MENDELSON.

FORMERLY WITH L. HARRIS & CO.

He begs to announce to his many friends and customers that he has opened with a First-Class Stock of Gents' Furnishing Goods, Toilet Goods and Hats. Prices the most moderate, and strictly one price to all.

ap19tf M. A. MENDELSON.

BOERICKE & SCHRECK'S

HOMŒOPATHIC MEDICINES.

B. & S. HOMEOPATHIC **COUGH AND CROUP SYRUP.** Price, 50 Cents.

The above to be had at the drug stores of *Wm. H. Juenger, McDonald Block; Theo. Wollweber; F. Giese, 60 Spring, and at all other first-class drug stores.*

Send for our "Guide to Health;" furnished free on application.

BOERICKE & SCHRECK, 234 Sutter Street, San Francisco. ap7 tu th st 3m

FINE VILLA LOTS.

Abundance of Water from City Pipes,

AND FOR IRRIGATION.

These lands are of the finest quality, having neither alkali nor adobe;

—ARE ON—

Stevenson ave. & Lorena st.,

EACH 82½ FEET WIDE,

With other streets in the tract.

The tract is one mile east of the handsome property of Mr Davis, at the head of Stevenson avenue, and is within less than 1250 yards of the street car line, and is subdivided into

Two, Four and Six Acre Lots,

Which lots are net acreage without measuring the streets.

PRICE, FROM $140 TO $250

Per Acre.

Stevenson avenue is now being improved.

Special inducements to those buying by April 11th, 1885.

M. L. WICKS,

121 South Fort Street. ap8 1m

L. W. DENNIS O. C. COOK.

DENNIS & COOK

REAL ESTATE,

LOAN AND INSURANCE.

248 MAIN STREET,

Baker Block, Los Angeles, Cal.,

Have for sale city property, orange orchards, vineyards, ranches and unimproved lands. Take charge of property and pay taxes for non-residents. Money to loan on good real estate security. Correspondence solicited and information promptly given. References—Los Angeles National Bank, First National Bank, Los Angeles County Bank. aug5-tf

W. E. MORFORD JR. W. E. MORFORD

MORFORD SON,

REAL ESTATE BROKERS,

(No. 110 N. Spring Street, Temple Block.)

Houses, Orange Groves, Vineyards,

RANCHOS AND FARMS

FOR SALE AND TO LET.

Refer by permission to R. Tobermann, ex-Mayor; Gen. George Stoneman, Governor; John E. Plater, President L. A. County Bank, J. DeBarth Shorb, Viticulturist; R. S. Baker, Vice-President L. A. County Bank; I. W. Hellman, President Farmers and Merchants Bank; E. F. Spence, President First National Bank; Gen. John Mansfield, ex-Lieut. Gov. d7tf

MONTE VISTA!

A New Colony Enterprise.

The Finest Tract Left at the Foothills.

Best Climate in the County.

At the gateway to one of the Grandest Canyons in the mountains. Soil the very best for all classes of Citrus and Deciduous Fruits.

More reliable and abundant supply of living water per acre supplied in iron pipes on the land than any tract in the county.

Only sixteen miles northwest of Los Angeles and four from the Southern Pacific Railroad.

Lands will be sold to suit the times and purchasers at from $10 to $100 per acre, including water piped to the land. This new settlement has been named

Monte Vista,

As applicable to the superb mountain view and the far-stretching vista out over the great San Fernando valley that is found here. This is one of the finest tracts for all purposes that has ever been put on the market, and persons looking for choice lands should see it for themselves. Now is the time to buy, to get the benefit of first prices and the advantage of the present year's growth.

A HACK LINE will convey parties wishing to buy to view the tract every Thursday, by making arrangements the previous day.

A FOLDER, giving more full description of the locality and all particulars, may be had on application in person or by letter, with stamp, to the undersigned.

SHERMAN PAGE,

One of the owners, who resides on the tract,

WASHBURN, GAY & McKEE,

Real Estate Dealers,

19 W. First St., Los Angeles, Cal. mr7 tf

BANNING COLONY.

LOCATION:

Banning, San Bernardino County California, on Line of Southern Pacific Railroad, miles directly East of Los Angeles Railroad running directly through center of tract.

ALTITUDE:

2500 feet above sea level.

WATER:

Absolutely pure, clear and soft, and abundance of it.

ATMOSPHERE:

As near perfect as can be found on the globe.

SOIL:

Rich, deep and adapted to the production of the peach, apricot, pear, apple, nectarine, plum, prune, raspberry, blackberry, strawberry, gooseberry, cherry, and the entire grape family, both raisin and wine.

Depot, express and postoffices, store, meat market, good school, fine Union church and the best country hotel on the Pacific coast.

The above are some of the many advantages this colony possesses, and the managers are all reliable business men, and now offer land in this colony for sale to actual settlers, and to those who come to California seeking homes, as well as to those already in the State. We say come and examine land and water, and we will guarantee satisfaction. Stop at the Bryant House and ask for the manager of the Banning Land Company. For terms, etc., address,

C. W. FILKINS,
G. W. BRYANT,
Riverside, Cal.

Or,
JACOB KLINE,
T. R. HOFFER,
Carson City, Nev.

de27 d&w1m

NOTICE.

THE LOS ANGELES CITY WATER CO. will strictly enforce the following rule: The hours for sprinkling are between 6 and 8 o'clock a. m. and 6 and 8 o'clock p. m. For a violation of the above regulation the water will be shut off and a fine of two dollars will be charged before water will be turned on again. my1tf

MISCELLANEOUS.

AT BRIGHT'S.

CLOSING OUT AT COST.

20,000 yards Calico	4 cents
7,000 yards Ginghams	5 cents
8,000 yards Lawns	6 cents
3,000 yards White Pique	6 cents
5,000 yards Dress Goods	From 5 to 50 cents
5,000 yards of Brown and Bleached Muslin	6 cents and upward
5,000 yards of Summer Dress Goods just received.	
6,000 pairs of Gloves	From 5 cents to $1 a pair
6,750 pairs of Hose for Ladies	At 7 to 35 cents
8,650 pairs Children's Hose	5 to 15 cents
1,325 Corsets	From 20 cents to $1
10,000 pairs of Ladies Shoes	From 75 cents to $3
7,500 pairs Children's Shoes	From 25 cents to $1.25
20,000 yards Ribbons	From 2 to 75 cents a yard
20,000 yards of Lace	From 1 to 50 cents a yard
20,000 yards of Jaconet Edgings	From 2 to 40 cents a yard
10,000 Ladies' hats, trimmed and untrimmed	From 25 cents to $5
10,000 Children's Hats	From 10 cents to $1
6,000 Plumes and Tips	From 10 cents to $1
6,000 Bunches Artificial Flowers	From 10 cents to $1 a bunch

—ALSO A LARGE STOCK OF—

BOYS' AND MEN'S CLOTHING!

Men's Hats and Shoes,

Underwear for Gents and Ladies, and everything kept in a general variety store, and prices are always cheaper than elsewhere. Call at

239 Main Street,

J. C. BRIGHT. jan13 tf

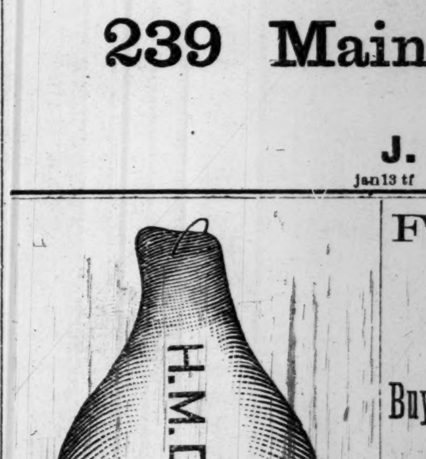

H. M. Dupee's Celebrated

Chicago Hams

—AND—

English Breakfast Bacon,

For sale by

H. JEVNE,

Popular Grocer,

38 & 40 North Spring St. ap21 1m

T. WALSH,

Sell their lumber as low as the reduced prices of any lumber dealers in Los Angeles.

Lumber Yard & Planing Mills

SAN PEDRO ST., COR. SEVENTH,

LOS ANGELES, - - - CAL

Doors and Windows, Mouldings, Lath, Pickets, Shingles, Shakes, Posts, Lime and Cement.

Plaster of Paris, Hair and all Kinds of Mill Work. m8 tf

W. H. PERRY

Lumber and Mill Co.'s

Lumber Yard and Planing Mills,

6 COMMERCIAL STREET

JAS. M. DAVIES, President. J. A. HENDERSON, Vice President
J. R. SMURR, Treas. W. F. MARSHALL, Sec

DAVIES-HENDERSON Lumber Company,

Dealers in

Lumber and Building Material

LOS ANGELES, CAL.

Yard, 180 First Street je20-tf

CLEMENT & GAY

NEW AND SECOND-HAND

FURNITURE DEALERS.

FURNITURE BOUGHT AND SOLD, PICTURE frames and furniture renewed. Pictures enlarged to any size in any grade desired. Also sewing machines for sale cheap. Open day and evening. 32 Aliso street. no19tf

LOS ANGELES

Storage, Commission & Lumber Co.,

—DEALERS IN—

Laths, Cement, Plaster, Etc.,

Domestic and Santa Cruz Lime,

Sole agents for the Colton Marble Lime Co. and Mast, Foos & Co's Iron Turbine Windmills, Iron Crestings, etc. Having large stock and superior storage and shipping facilities, we can furnish lime, cement and plaster in car-load lots to dealers at very low rates. Orders from the trade solicited.

WAREHOUSE,

Old Santa Monica R. R. Depot,

SAN PEDRO STREET, NEAR THIRD. au21 tf

Pasadena Land

IN SMALL TRACTS,

Near Raymond Hotel Station

And convenient to the center of the colony. Delightful view; water stock with each tract, and the

Cheapest Lands in the Colony

Situation and advantages considered.

Only Ten Acres Will be Sold.

F. H. BARCLAY,

fe21 9 South Spring Street.

P. C. EDDY & CO.,

Real Estate, Commission & Loan Ag'ts,

All kinds of property bought, sold or exchanged.

Office No. 10 Court Street,

Opposite the Courthouse.

Money to Loan on first-class security at reasonable interest.

P. C. EDDY & CO.,
ap12tf No. 10 Court

To Labor is Honorable,

AND CAN BE SECURED AT RIDGWAY'S Reliable Employment Bureau, No. 20½ West First street, this city. Help of all kinds, in all branches of industry, constantly on hand. [illegible]

FARMERS

Should Look to Their Interests

—IN—

Buying Agricultural Machinery

TO GET THE BEST.

The following well known implements will be recognized as the best in the market, all of them having been awarded THE HIGHEST HONORS in every competitive contest with other machinery for similar purposes:

Adriance "Buckeye"

Mowers and Reapers

Are the lightest and most durable. The Leading Harvesters of the world.

The Schuttler Wagon

Is the best in the world.

Taylor Sulky Rake,

Without doubt the best rake made.

The Hodges Header

Is the best improved and most practicable header in the market.

Rice's Engine

Is the only really successful straw-burning engine.

The Gold Medal Separator

Saves grain where other threshers waste, and will do more work in a given time than any other thresher made.

Also sole agents for Glidden & Brinkerhoff

Patent Steel-Barb Fencing.

The standard barb-wire of the country. Combines effectiveness, strength, durability and cheapness.

The Howe Improved Scale,

The most accurate, durable and simple scale in the market

Send for descriptive catalogue.

HAWLEY BROTHERS HARDWARE CO.,

Nos. 58, 60, 62 Los Angeles St.,

LOS ANGELES, CAL.

F. W. King, Manager. mr21 w

DON'T BUY A RANGE

—Until you have seen the—

NEW MODEL MEDALLION

—The Best and Most Economical—

RANGE

EVER PUT ON THE MARKET

Hardware, Rubber and Leather Belting, Rubber Hose, Cotton Hose, Iron Pipe, Pumps, Shovels, Spades, Forks and Rakes, Spray Pumps for the Scale Bug, Stamped Ware, Agate Ware, Tin and Steel Iron Ware (our own make). The

Best Selected Stock in Town,

And as low as can be bought anywhere.

Sanitary Plumbing, Metal Roofing.

Artesian Well Pipe a Specialty

—THE BEST STOCK OF—

Refrigerators, Water Filterers and Coolers

In the City, and the Cheapest [illegible]

W. C. FURREY

de10 59 and 61 Spring St.

LOS ANGELES INFIRMARY,

No. 220 N. Main St., Opposite St. Elmo Hotel.

J. ADAMS,

PHYSICIAN & SURGEON,

Residence 1612 South Main.

Makes a Specialty of Chronic and Complicated Diseases,

And Diseases of Women and Children; also treats successfully Diseases of the Brain and Nervous System, Stricture of the Urethra, etc., treated by a new and superior method.

Office Hours—9 to 12 a. m.; 1 to 5 and 7 to 8 p. m. Sundays, 10 to 12 a. m. mr19-t

Army and Navy Pensions.

THE BOARD OF UNITED STATES EXAMINING Surgeons hold regular meetings for the examination of applicants for pensions, at 10:30 a. m. on the first Wednesday of each month, in Widney Block, First street, between Main and Spring.

J. P. WIDNEY, M. D., President.
H. H. MAYNARD, M. D., [illegible]
WALTER LINDLEY, M. D., [illegible]

LOS ANGELES DAILY TIMES.

PUBLISHED

EVERY DAY EXCEPT MONDAY,

BY

THE TIMES-MIRROR COMPANY

H. G. OTIS. R. B. BOYCE.

Printing and Binding.

There is nothing in the Printing and Binding line which the TIMES-MIRROR Printing, Binding and Ruling House, the oldest and largest in Southern California, is not prepared to execute in a manner equal to that of any office in the State. Books, magazines and pamphlets bound in Turkish leather, Morocco, cloth, sheepskin, or in any style desired. Our work is guaranteed to be equal to that done in San Francisco.

Terms.

For Rates and Terms of Subscription, Se. Second Page.

BOARD OF SUPERVISORS.

FRIDAY, May 8.

The Board met pursuant to adjournment. Present, full Board and Clerk.

Supervisor Foord moved that all necessary night work performed by deputies in the Assessor's office be paid for at the same rate per hour as is now paid for day work. Passed, Supervisor Lindley voting no.

In the matter of the Highland School District: Time for hearing and action on said petition fixed for Saturday, May 9, at 1:30 p. m.

Several demands on the treasury were audited.

In re County Board of Education: Communication from County Board of Education received asking the appointment of Prof. L. D. Smith or Prof. Ira More as a member of said County Board. Action deferred until meeting in June.

The following is the communication referred to above.

To the Honorable Board of Supervisors of the County of Los Angeles—GENTLEMEN: The undersigned members of the Board of Education of the city of Los Angeles desire to present for your consideration the following matters:

Under a recent ruling of the State Superintendent of Public Instruction, the City Board no longer has any control of the examination of teachers, as the Superintendent holds that one of the recent amendments to the Constitution gives the entire control of such matters to the County Board. We therefore feel that the city should be represented upon the County Board by a man well acquainted with city schools, and would suggest to you the name of Prof. L. D. Smith for the reasons following: He is at present City Superintendent of Schools, and is filling the position in a highly satisfactory manner. He has a thorough acquaintance with the condition of the city schools and with the teachers employed therein. He is energetic and capable, and will, if appointed, make a first-class member.

Prof. Smith is, however, Democratic in his political predilections, although not an active partisan. We have been advised that your honorable body desires to appoint a Republican from the city. If you feel unwilling to overlook political considerations, we desire to submit to you the name of Prof. Ira Moore, principal of the branch Normal School, a sound Republican, a prominent educator, and a gentleman well qualified to fill the position.

The petition was signed by every member of the Board of Education.

The Board then adjourned until 10 a. m. to-morrow.

THE COURTS.

FRIDAY, May 8.

SUPERIOR COURT—*Judge Cheney.*

People vs. John Hendry: Burglary. Defendant pleads not guilty.

People vs. Wm. Corndulf: Burglary. Defendant pleads not guilty.

People vs. R. M. Mackey: Burglary. Case continued till May 11, at 2 p. m. to be heard on demurrer.

People vs. T. H. Dowas: Burglary. Monday, May 11, at 2 p. m., set for defendant to plead.

People vs. James Gorman: Assault with a deadly weapon. Defendant pleads not guilty.

This being the time set for the arraignment of Jesus Soberano, Jose Maria Ernandez, B. Solomon, Edward Schroth, Manuel Mourial, and Eranio Abila, and they not appearing, a bench warrant was ordered to issue for them.

E. F. Singletary admitted to practice in Superior Court of State of California.

People vs. John Sayles: Obtaining goods under false pretenses. Fined $1 and committed to county jail for eight months.

People vs. Henry Mitchell: Grand larceny. Two years in San Quentin.

SUPERIOR COURT—*Judge Brunson.*

Lucia Abril vs. L. L. Bradbury: Findings and judgment filed in open court.

Alhambra Addition Water Company vs. S. Richardson et al.: Cause continued till May 12 at 10 a. m.

Lizzie Rigby vs. Frank H. Rigby: Decree ordered on the ground of desertion.

TOWNSHIP COURT—*Justice Ranney.*

Juan Yrillary: Embezzlement. Set for Friday, May 22, at 10 a. m. Defendant released on his own reconizance.

Kate Mullaly: Disturbing the peace. Fined $5.

Kate Mullally: Battery. Fined $5.

Frank Frapper and John M. Baldwin: Misdemeanor. On motion of District Attorney, defendants discharged.

Pedro Flores: Embezzlement. Cause continued till Friday, May 29, at 10 a. m.

W. J. Raget: Robbery. Cause set for Thursday, May 14, at 2 p. m. Bail $500.

Jack Freeman: Grand larceny. Examination set for Wednesday, May 13, at 2 p. m. Bail $1000.

M. D. Kellogg: Obtaining money under false pretenses. Cause set for Friday, May 15, at 10 a. m. Bail $100.

Wants Another Holiday.

A four-year old Pittsburg urchin asked his mother last St. Patrick's day why they never celebrated St. Jacob's day. She said that when Tommy grew old and rheumatic they would celebrate it with a bottle of St. Jacobs Oil. This pacified him.

FINANCE AND TRADE.

Stocks and Bonds.

By Telegraph to The Times.

NEW YORK, May 8.—Government bonds dull and steady, without any change except a decline of ⅛ in fours and an advance of ¼ in threes.

Stocks were decidedly more active today, and while somewhat irregular and at times feverish, they exhibited a great deal of strength, the result of the day's operations showing decided gains over last evening. The prominent feature of early dealings was strength developed in Grangers, accompanied by the statement that buying orders emanated principally from Chicago, and this was interpreted as indicating that railroad troubles were on the eve of settlement, and at the same time Vanderbilts were weak and both New York Central and Lake Shore declined, while the remainder of the list advanced. The activity during the first hour was so great that trading amounted to over 120,000 shares, or more than has been traded in for the same hour at any time in the past month. After 11 o'clock the market became more quiet and prices were comparatively steady with a tendency toward lower prices. But after 1 o'clock there was a sharp rally, after which it again became dull and about steady, and so continued until late in the day. In the last half hour the whole list became strong and advanced 1 to 2¾ per ct. for active stocks, the market finally closing strong at or near the highest quotations reached. The only active Gould stock was Union Pacific, which rose from 48⅛ to 49¾, a gain of 1⅝ per cent.

Money easy, 1

Prime paper, 4@5.

Exchange bills dull, $4 86¼; demand, $4 88¼.

Petroleum quiet; United closed 77⅛c.

NEW YORK STOCKS.

NEW YORK, May 8.

3 per cents	102¾	Or. Navigation	75¼
4½ per cents	112⅜	Transcontinental	13⅝
4 per cents	122	Or. Imp'ment	27
Pacific	27½	Pacific Mail	54⅜
Central Pacific	30⅛	Panama	98
Denver & R G	6⅝	Texas Pacific	10
Kansas & Tex	18⅞	Union Pacific	49⅜
Northern Pac	17⅞	United States	51
N P preferred	39⅜	Fargo	109½
Northwestern	93⅛	Western Union	58⅛
N. Y. Central	86¾		

SAN FRANCISCO STOCK MARKET.

SAN FRANCISCO May 8.

Belle Isle	25	Ophir	1 10
Best and Belcher	2 60	Potosi	75
Chollar	1 70	Savage	3 10
Crown Point	1 35	Sierra Nevada	1 20
Gould and Curry	1 55	Union Con	75
Hale and N	6 50	Yellow Jacket	2 50
Mexican	90	Peerless	2 50
Navajo	1 00		

Domestic Grain Market.

SAN FRANCISCO, May 8.—Wheat steady, quiet; buyer, $1 64⅞@1 66⅞; buyer season, $1 45⅞@1 46⅞; no spot quotations. Barley steady, brisk; seller, $1 19⅞@1 20; buyer, $1 37@1 38⅞; buyer season, $1 28⅞. No spot quotations.

CHICAGO, May 8.—Wheat quiet; 88⅞c May; 90⅞c June; 92⅞@92⅞c July. Corn easy; 47⅞c May; 47⅞c June; 48⅞c July. Barley nominal.

The English Grain Market.

LIVERPOOL, May 8.—Wheat dull, poor demand; holders are offering freely; California No. 1, 7s 3d@7s 5d; No. 2 do, 7s@7s 2d. Corn dull, poor demand; No. 1 Mixed Western, 5s 1d ℔ ctl.

Pork Market.

CHICAGO, May 8.—Pork steady; $11 22½ June.

Wool Market.

NEW YORK, May 8.—Wool steady, quiet.

Los Angeles Produce Market.

Reported by the Times.

FRIDAY, May 8, 1885.

WHOLESALE PRICES.

[These quotations are corrected daily and may be depended upon as fairly representing the Los Angeles markets.]

WHEAT—Australian, No. 1, $1 35@$1 50 do, seed, $1 10; No. 2, $1 10; Odessa No. 2, 90c; White Russian, $1 15; Defiance, No. 1, $1 15; Sonora seed, $1 10.

RYE—$1 35.

OATS—Surprise, $2 00; Feed, No. 1, $1 15 @$1 25.

BARLEY—No. 1, carload lots, $1 00@1 20; job lots, $1 25.

CORN—Large Yellow, carload lots $1 05 @1 15; small yellow job lots, $1 00@1 15; Egyptian, $2.25.

FLOUR—Los Angeles, XXXX, $5 00.

MILL FEED—Bran, $16 00; Shorts, $17 00; Mixed Feed, $1 30; Cracked Corn, $1 30; Cracked Barley, $1 40; Ground do, $1 40; Rolled do, $1 40.

GRAIN BAGS—Mill Sacks, 5½c; Liverpool, returned, 5½c; French, do, 5¾c; Calcutta, 22x36, spot, 6½c; second-hand Barley, 4c.

HAY—Barley, W. B., No. 1, $10 00; do, R. B., No. 1, $11 00; Mixed hay, R. B., $9 50; Alfalfa, R. B., $12 00 do, W. B., $10 00; Wheat R. B., $10 00; Wheat hay, W. B., $10 00; Oat, $13 00.

SEEDS—Alfalfa, @22½c.

POTATOES—Early Rose, North. seed, $1 40; do Sacramento, —; do Los Angeles, —; Peachblows, —; do seed, $1 25; Irish Beauties, L. A., $1 00; do seed, $1 00; Peerless, $1 40; Petaluma, $1 40; River Red, —; Garnet Chile, $1 25; Centennial, $1 50; Jersey Blue, $1 35; do, seed, 90c; Sweet—Yellow, —; do, White, 90c.

BUTTER—Los Angeles, No. 1, per pound 20c; Northern, 22½c; Pickled, 25c; Cooking, ℔ 12½c; mixed store, 14c.

EGGS—13½@14½c.

VEGETABLES—Onions, Yellow Danvers, $7 00; Red do, $6 00; Chilies, 50@75c; Garlic, 9@10c; Cabbages, per 100 pounds, $1 00.

CHEESE—Large, 10c; small, 11c; Alamitos (3-lb hand), 12c.

BEANS AND DRIED PEAS—Pink, No. 1, $1 75; do, No. 2, —; do, job lots, $1 75; Bayous, $2.50@3 00; Lima, $2 00@2 35; Navy, large, —; Navy, small, $2 00@2 35; Black-eyed, $2 75; Garvancos, $7 50; Green Field Peas, $4 00; Lentils, $7 00.

HONEY—Extracted Light, carload lots 4@4½c, job lots 4½c; Amber, 3½c; Comb, 10c; Beeswax, 20c.

POULTRY—Hens, $4 50@5 50 per doz; old Roosters, $5 00; Young Roosters, $5 00@6 00; Broilers, $3 00@3 75; Turkeys, 14c per ℔; Ducks, per doz, $5 00@5 50; Young Ducks, $4 00@4 50.

PROVISIONS—Light bacon, 12c; medium do, 11c; heavy do, 10c; Lard, 10-℔ tins, 10c; 5 ℔ tins, 10¼c; 2½-℔ tins, 11⅛c; 24-℔ tins, 11⅛c; Hams, sugar-cured, 14c; California, 11c

DRIED FRUIT—Peaches, S. D., 4@7c; Plums, pitted, 12c; Plums, pitted, evap., 10c; Blackberries, 15c; Prunes, Cala. French, 7¾c; do, Cala. German, 7c; do, Hungarian, 7c; Apples, evap., 9c; do, Hunt's Alden, 10½c; do, sun-dried, sliced, 4c; do, sun-dried, quartered, 3c.

RAISINS—Layers (new) $1 60; Extra London, $2 10; Loose Muscatels, $1 65 Bulk Raisins, 5c; Dried Grapes, 4@5c.

NUTS—Walnuts, 5@6½c; Almonds, soft shell, 12½@14c; hard shell, 6@7½c.

ORANGES—Los Angeles, per box, $1 25 @$1 50 for ordinary; $2 00@2 50 for Navels.

SEMI-TROPICAL FRUITS—Lemons, per box, seedlings, $1 00@1 37½; Eurekas, $2 50; Limes, per box, $1½@$1 25.

HIDES—Dry, 17½c; Kip, 16c; Calf, 18½c; Culls, one-third less.

Los Angeles Wholesale Meat Market

Corrected for the Times by S. Maier, 49 South Spring Street.

The following are prices for whole carcasses:

BEEF—First grade, 8½c per pound; second grade, 8c.

MUTTON—5c per pound for Ewes and 6c for Wethers.

LAMB—Spring, 7½@8c.

VEAL—From 7 to 10c per pound

HOGS—On foot, hard, 3½@4c per pound; dressed, 6@7c.

Real Estate Transfers.

[Reported by Gillette & Gibson.]

FRIDAY, May 8, 1885.

CONVEYANCES.

A H Judson to Mary A Howd, lot 8, block 3, Mathews and Fickett tract, $250.

Donald Cameron to John S White, lots 6 and 8, block 5, East Los Angeles, $3200.

Timm J F Boege to Charles Hille, lots 3 and 8, Burkles subdivision of vineyard lot E7, Anaheim, $250.

H H Boyce to N T Blair, lot 12 and E½ of lot 11, block B, Crescenta Cañada, $1650.

Matilda W Gardener and Henry Gardener, her husband, to Mrs Lucy Gillmore, N 62 feet of W 50 feet of lot 8, block 2½, Ord's survey, $3250

J W Wilson to Mrs Lucy Gillmore, S 58 feet of W 50 feet of lot 8, block 2½, Ord's survey, $5500.

Aguedo Taroge to Juan Salaberri and Domingo Oyharzabel as Juan Salaberri & Domingo Oyharzabel as Juan Salaberri & Co, lot 7, block 2, San Juan Capistrano, $380.

State to Richard Egan, N ½ of S E ¼ and S E ¼ of S E ¼ of S E ¼ of section. 10, township 8 S, range 8 W, patent

Jacob Ross to Richard Egan, lot 3, section 30, lot 1, and S W ¼ of N E ¼ of section 31, N W ¼ of S E ¼ and N E ¼ of S W ¼ of section 31, township 7 S, range 7 W, $700.

Henry Behnsen and Meta Behnsen, his wife, to M L Wicks, river lot 6, Hunter Highland View tract, $1500.

Fanny Lucas White to Farina M Lucas, lots 13, 14 and 15, block 107, Belle Vue terrace tract, $1500.

James Booth and W E Rogers to Mrs Anna S Averill, lot on East line of Union avenue, $500.

M L Wicks to Thomas R Curtis, lot 4, Hunter tract, Ro San Rafael, $1080.

Josiah Pardee to W W Ross, S ½ of S E ¼ of S E ¼ of section 18, township 2 S, range 13 W, $2500.

H G Otis to A M Hough, lots 5 and 7, block 105, Long Beach, $300.

James B F Vaughan to Rassell W Ready, N ½ of section 16, township 7 N, range 13 W, $400.

William Armstrong to Thomas Millsap, 2 acres in S½ of section 16, $525.

J R Toberman to T Walsh, lot 95x180 feet on west line of Loomis street, $1.

J Bullick to F W Temple, lot D, block 198, Santa Monica, $300.

MISCELLANEOUS.

James B Moulin to Frances Moulin, bill of sale of personal property in store in Spurgeon's block, Santa Ana, love.

J Mullally to Pedro Uharriet, and Martin Uharriet, assignment of lesse (bk 6, p 289).

D F Morgan, revocation of power of attorney to Charles Morgan.

Jacob Defty, R I Floyd and Neal Wilson, notice of location of "General Gordon" mine in San Francisco cañon.

ATTACHMENTS, LIENS, ETC.

Henry J Ottson vs Thos Allison, 4 tracts (1 acre, 1 acre, 20⅞ acres and 1 acre) in Ro Santa Gertrudes, $400.

HOMESTEADS.

Mary C Speedy, wife of Samuel Speedy, lot 10, block 20, East Los Angeles, and tract adjoining said lot 10.

J F Banning, 20.79 acres in lot 7, section 36, Ro Azusa de Duarte and 1 acre adjoining on the west.

JUDGMENTS.

Lizzie Rigby vs Frank H Rigby, divorce.

SMOKE Sweet Sun Cured

SUNNY SOUTH CIGARETTES.

They are PURE, SWEET and FRAGRANT.

ESBERG, BACHMAN & CO.

Sole Agents for the Pacific Coast.

FOR SALE.

TEN LOTS

—IN—

Homestead Association Tract,

—BETWEEN—

Washington and Rowland Sts.

105 Feet Front by 175 Feet Deep, each at $350.

Irrigated Lands

—IN—

Antelope Valley,

WITH ABSOLUTE TITLE TO ONE INCH of water, miners' measurement, to each ten acres of land, in lots of forty acres or more,

$15 PER ACRE.

Five sections will own the entire water and ditch system and sell water to other lands. Terms as next below.

Lands where artesian well, costing $400, can be had at a depth of 250 feet,

AT $6 PER ACRE,

In lots of one hundred and sixty acres or more. TERMS—One-third cash, one-third in two years, one-third five years; interest at seven per cent.

These lands are suited to grapes, wheat, apples, olives, cherries, pears, etc.

LANDS

Seven and a Half Miles North

—OF—

Center of Los Angeles City,

With Irrigation Water.

At $100 Per Acre, in Lots of 13, 20 or 40 Acres.

235 Acres Two Miles Northwest of Center of

ORANGE,

In tracts to suit, at from $15 to $85 per acre, abundance of water for irrigation obtainable. Messrs. Brown & Travis, at Orange, will show these lands.

M. L. WICKS,

121 S. Fort St., Los Angeles.

mr22 tf

Fast Staging & Cheap Fare.

ALLMAN'S U. S. MAIL LINE RUNS DAILY stages from Los Angeles to Santa Barbara, by way of Ventura, leaving stage office, St. Charles Hotel, every morning at 6 o'clock.

JOHN N. PETTY, Agent.

ap15 1m

"Tea buyers may always safely assume that any Tea with a pale green color is an adulterated, or 'faced' tea, as it is known to the trade."—*New York Times, Aug 23d, 1883.*

STILL it will not do to assume that, because a tea is uncolored, it must be good; as the fact is that the uncolored teas imported to this country, whether in paper packages or loose in chests, have no adequate protection against deterioration.

The reason that

EOLA

TEA

Unlike other uncolored teas, is a marvel of fragrance and nerve-stimulating virtue, is because it is imported in the only package calculated to protect uncolored teas against deterioration, namely, the

Perfection Tea Can

That this universally accredited package of the Japan Tea Syndicate has sustained its high reputation in the case of

EOLA

TEA

the following comments from the press fully demonstrate:

"A flavor and aroma rarely equalled."—*N. Y. News.*

"A judicious blending of the Choicest Formosa Oolong with the milder leaf of Japan."—*U. S. Medical Investigator.*

"The exporters of EOLA TEA are evidently determined to maintain the credit of the tea trade."—*Journal of Commerce.*

"EOLA TEA unquestionably demonstrates the superiority of the newly patented machine-curing process, controlled by its exporters.—*New York Sunday Mercury.*

Of the superiority of the new process to the old-fashioned hand twisting and rolling over charcoal fires, the following authority speaks:

"Machine curing undoubtedly supplies a want."—*Scientific American.*

Corroboratory of the merits of the Package:

"The Perfection Tea Can, in which alone it is imported, retains all its volatile elements intact."—*N. Y. Christian Advocate.*

"The can, moreover, by special decision of the Treasury Department, (August 7th, 1882,) paying no duty."—*Boston Advertiser.*

A. SCHILLING & CO.

SAN FRANCISCO.

CHICAGO. NEW YORK.

KELLOGG'S

Anti-Bilious Worm Wafers

REMOVE ALL KINDS OF WORMS (WILL not remove the head of the Tapeworm) without the aid of other remedies. They act as a mild cathartic, and are useful in regulating the bowels, for costiveness, indigestion, sour or weak stomach. The symptoms of stomach worms are: Foul tongue, eyes heavy and expressionless, dry, hacking cough, sallow complexion, dark and blue circles around the eyes, foul and disagreeable breath, constant picking of the nose, grinding of the teeth, and starting up with terror and fright during sleep, at times very feverish accompanied with great thirst, the cheeks flushed and then again as pale as death and white around the mouth, the belly hard and swollen, short, cramping pains in the stomach. These worms sometimes knot up in the throat, causing death by strangulation. The symptoms of Ascarides generally called seat, or pin worms, are noticed by an itching sensation of the lower end of the bowels or rectum. There are other kinds of worms that inhabit the human system, but their symptoms are similar to those above mentioned. Persons can be sure when their children have the above symptoms that they are troubled with worms, and that KELLOGG'S WORM WAFERS will expel them in all cases. Can be sent by mail on receipt of price. Price per package, $1.

DR. M. D. KELLOGG,

Pico House, Los Angeles, Cal.

mr21 tf

Beware of traveling impostors as my agents. I have no agents.

DR. M. D. KELLOGG.

FOR SALE OR EXCHANGE.

ONE OF THE BEST ALFALFA RANCHES in the county, near Los Angeles, containing 100 acres, with large, fine house of 8 rooms, bathroom, pantry, closets, etc., dairy-house, creamery, barn, cow-sheds and other outbuildings, two artesian wells, one flowing and the other run by horse power; 90 acres in alfalfa; enough fruit for family use. Ranch all fenced and cross fenced with good boards. Will exchange for city property.

Also for sale, one span of mules, harness and wagon. One odd mule to exchange for buggy and harness.

D. BRIDENSTINE,

No. 5 South Spring St., Nadeau Block.

ap26 1m

ORIENTAL TEA STORE.

This well known establishment,

At the corner of Spring and First Sts.,

Has been purchased by

MESSRS. SHULTIS & ZACH

Who will from this time on be prepared to furnish the public with the purest and choicest teas, coffees, spices and extracts at the lowest prices in the city.

ap12 1m

LADIES! Just published "Treatise on the Development of the Female Bust and Form." Colored Anatomical Plate, explanation, medical opinion, &c., mailed sealed, for 30 cents. F. O. Drawer 179 Buffalo, New York.

BANKS.

Los Angeles County Bank

MAIN STREET, LOS ANGELES, CAL.

Capital Stock (paid up) : $100,000

Reserve Fund, : $205,000

JOHN E. PLATER........President

B. S. BAKER........Vice-President

R. MACNEIL........Cashier

DIRECTORS.

J. S. Slauson, John E. Plater, John A. Paxton, Jotham Bixby, Robert S. Baker, Geo. W. Prescot, B. M. Widney.

Carries on a General Banking and Collecting business. 14 tf

Los Angeles Savings Bank,

No. 130 North Main Street.

CAPITAL, ... $100,000.

PRESIDENT........L. C. GOODWIN

SECRETARY........J. V. WACHTEL

BOARD OF DIRECTORS.

Isaias W. Hellman, John E. Plater, Robt. S. Baker, John A. Paxton, L. C. Goodwin.

Term Deposits will be received in sums of one hundred dollars and over.

Ordinary deposits in sums of ten dollars and over.

Money to loan on first-class real estate

LOS ANGELES, July 1st 1884. jly1 tf

Farmers and Merchants' Bank

OF LOS ANGELES.

Established in 1868.

Capital........$200,000

Surplus and Reserve Fund........860,000

ISAIAS W. HELLMAN, President; L. C. GOODWIN, Vice-President. JOHN MILNER, Sec'y.

BOARD OF DIRECTORS.

Isaias W. Hellman, John S. Griffin, O. W. Childs, C. E. Thom, Phil. Garnier, L.B. Lankershim, C. Ducommun, Jose Mascarel.

EXCHANGE for sale on New York, London, Frankfort, Dublin, Paris and Berlin.

Receive deposits and issue their certificates. Buy and sell Governments, State, County and City Bonds. mar10-tf

First National Bank

OF LOS ANGELES.

CAPITAL STOCK........$100,000

SURPLUS........100,000

E. F. SPENCE........President

J. M. ELLIOTT........Cashier

DIRECTORS,

J. D. Bicknell, J. F. Crank, H. Mabury, O. S. Witherby, E. F. Spence.

STOCKHOLDERS.

Capt. A. H. Wilcox, Dr. R. H. McDonald, O. S. Witherby, James McCoy, J. F. Crank, William Lacy, J. E. Hollenbeck, I. Lankershim, H. Mabury, A. W. Harvey, Woods Mabury, S. H. Mott, J. D. Bicknell, E. F. Spence, F. Q. Story. o4tf

GEO. H. BONEBRAKE, President. JOHN BRYSON, SR., Vice-President. F. C. HOWES, Cashier.

Los Angeles National Bank,

No. 54 N. Main St., Los Angeles.

CAPITAL........$100,000.

DIRECTORS:

W. G. Cochran, Col. H. H. Markham, Perry M. Green, John Bryson, Sr., H. Sinsabaugh, F. C. Howes, Geo. H. Bonebrake.

Exchange for sale on all the principal cities of the United States and Europe. ap24 tf

SAVINGS BANK

Of Southern California,

S. E. COR. SPRING AND COURT STREETS, LOS ANGELES.

Capital........$100,000.

E. F. Spence, President; John Bryson, Sr., Vice President; Samuel B. Hunt, Secretary and Treasurer.

DIRECTORS.

Geo. H. Bonebrake, John Bryson, Sr., H. L. Drew, J. M. Elliott, C. N. Hasson, F. C. Howes, Bryant Howard, John B. Hunt, H. Mabury, E. F. Spence.

Term deposits will be received in sums of $50 and over. Ordinary deposits in sums of $1 and over. Money to loan on first-class real estate. ja24 tf

SUMMER RESORTS.

MARENGO HALL,

PASADENA, CAL.

NEW HOUSE, NEWLY FURNISHED; JUST opened for permanent and transient guests. Marengo avenue is one of the handsomest and most quiet streets in the village, and yet only five minutes' walk from postoffice, churches and school. Sunny rooms, and a fine view from every room in the house. Table first-class, with the comforts of a home. Kept by a New England family.

ap1 1m. GEO. H. TOWER, Proprietor.

Ontario Hotel,

ONTARIO,

San Bernardino Co., California.

A FAMOUS HEALTH RESORT, AND FAMily home. Terms reasonable. No Chinese cooking. Good attendance.

Two or three good rooms can be secured by letter or telegram.

F. W. WILDING, Lessee.

ap4 tf

HEALTH RESORT

—AT—

SAN JUAN CAPISTRANO.

Having built a large and commodious hotel at this salubrious place, I am prepared to offer sojourners for the summer all the modern conveniences. The famous San Juan Capistrano Hot Springs, noted for their health-giving properties, are near. One of the finest beaches of Southern California is adjacent, and the hunting and fishing are unsurpassed. Livery and feed stable, Wells, Fargo & Co's Express, and Postoffice in connection with the establishment. Terms moderate. Invalids and pleasure seekers should address,

M. MENDELSON,

ap22 1m San Juan Capistrano.

Board and Rooms at Santa Monica.

MESSRS. TANNER & ROBINSON HAVE leased the Webb property, on Fifth street, Santa Monica, and are now ready to furnish board and rooms to those who come to this place at reasonable rates. Those contemplating spending the summer at the seaside will do well to correspond with them. Address TANNER & ROBINSON,

ap10 1m Santa Monica, Cal.

IRON-SULPHUR SPRINGS.

Annual Health and Pleasure Resort,

THIRTEEN MILES FROM LOS ANGELES, two miles from Norwalk station, on Santa Ana Railroad. Free hack to hotel. Chalybeate, Sulphur and Magnesia; also pure mountain drinking waters. The best of hot and cold mineral baths and electric baths.

These mineral waters and baths are

EXCELLENT FOR DYSPEPSIA,

RHEUMATISM, DISEASES OF THE

BLOOD, LIVER AND KIDNEYS.

Hotel and cottages open all the year. Board and lodging $2 per day, $8 to $12 per week.

DR. O. T. WIDNEY, Pres. Co.

CHAS. BUSEY, Clerk of Hotel, Fulton Wells Postoffice. oc24 tf

EDUCATIONAL.

LASSAUGUE

Musical College,

ROEDER BLOCK,

23 S. Spring Street, Los Angeles, Cal.

THE ONLY PLACE IN THIS CITY AT which to learn music properly and rapidly, as taught in Europe.

Madame Lassaugue is a Laureate and member of the Paris Conservatory, the first in the world. SHE IS THE ONLY WOMAN professor on this coast. Ladies should always learn singing of a lady. Lessons are better here than anywhere else, and by this system very much cheaper.

MADAME LASSAUGUE TEACHES ALL THE SINGING PUPILS HERSELF.

Piano lessons by her or her teachers. Piano and organ daily practice can be had by those desirous of avoiding the expense of renting a piano, for $2 and $3 per month only. Classes and private lessons at any hour.

Come and see Madame Lassaugue at 23 South Spring st., from 1 to 2 and 4 to 6 p. m.

ap30 1m

WOODBURY'S

BUSINESS COLLEGE,

316 North Main Street,

Near Pico House, LOS ANGELES.

F. C. WOODBURY, Proprietor and Manager of Heald's Business College, San Francisco, for the past seventeen years, has opened

A First-Class Business College

Where Young Men and Ladies can acquire a THOROUGH, PRACTICAL

BUSINESS EDUCATION.

For particulars, address

F. C. WOODBURY & CO.,

P. O. Box 1357, Los Angeles, Cal.

117 6m

....THERE ARE....

Desirable Office Rooms

to be had in the

Downey Block.

Apply to J. DOWNEY HARVEY, room No. 6 at the head of the South stairway. m4 tf

LEGAL.

Notice of Foreclosure Sale.

A. R. Loomis, plaintiff, vs. R. Poggi et al., defendants. } Sheriff's Sale, No. 3738.

Order of sale and decree of foreclosure and sale.

UNDER AND BY VIRTUE OF AN ORDER of sale and decree of foreclosure and sale, issued out of the Superior Court of the County of Los Angeles, State of California, on the 16th day of April, A. D. 1885, in the above entitled action, wherein A. R. Loomis, the above-named plaintiff obtained a judgment and decree of foreclosure and sale against R. Poggi et al., defendants, on the 16th day of April, A. D. 1885, for the sum of $2862.12, in gold coin of the United States, which said decree was, on the 16th day of April, A. D. 1885, recorded in judgment book 6 of said court, at page 160, I am commanded to sell all those certain lots, pieces or parcels of land, situate, lying and being in the County of Los Angeles, State of California, and bounded and described as follows, to-wit:

A part of the rancho Palos Verdes, situated in Los Angeles County, California, described as beginning at a white post 4 inches square, marked "A. S. R. P.," standing on east boundary of said rancho at the southeast corner of lot "F.;" thence along said rancho boundary south 7 degrees 20 minutes east 24.20 chains to white post 4 inches square, marked "R. P. 2 J. B.;" thence leaving said boundary west 84.79 chains to a white post 4 inches square, marked "R. P. T., at southeast corner of lot E; thence north 24 chains to a white post 4 inches square, marked "R. P. T." at northeast corner of lot E; thence east 81.74 chains to place of beginning, containing 200 acres, and designated upon map accompanying said report as lot "G." Also the following lots and blocks in the town of San Pedro, California, in block 88, lots 5, 6, 17 and 18; also in block 71, lots 9 and 10; also in block 93, lots 5 and 6; also in block 51, lot 11, as per map of same, being the land allotted to said mortgagor in the partition of said rancho in case No. 2373, as per decree entered therein, dated September 25, 1882, which decree is recorded in book 4 of judgments, page 57, of the Superior Court of said county, to which suit and decree and the map of the referees in said case reference is duly made for a full description of said land.

Public notice is hereby given, that

On Friday, the 29th day of May, A. D. 1885,

At 12 o'clock m. of that day, in front of the Courthouse door of the county of Los Angeles, on Spring street, I will, in obedience to said order of sale and decree of foreclosure and sale, sell the above described property, or so much thereof as may be necessary to satisfy said judgment, with interest and costs, etc., to the highest and best bidder, for cash in gold coin of the United States.

Dated this 2d day of May, 1885.

GEORGE E. GARD,

Sheriff of Los Angeles County.

By A. M. THORNTON, Under Sheriff. ap30

Notice of Foreclosure Sale.

Sarah J. Oliver, vs. Ellis W. Sinclair, et al. } Sheriff' Sale. No. 3727.

Order of sale and decree of forclosure and sale.

UNDER AND BY VIRTUE OF AN ORDER of sale and decree of forclosure and sale, issued out of the Superior Court of the county of Los Angeles, State of California, on the 20th day of April, A. D. 1885, in the above entitled action, wherein Sarah J. Oliver, the above named plaintiff, obtained a judgment and decree of foreclosure and sale against Ellis W. Sinclair et al., defendants, on the 20th day of April, A. D. 1885, for the sum of $1254.74 in gold coin, which said decree was, on the 20th day of April, A. D. 1885, recorded in judgment book 6 of said Court, at page 147, I am commanded to sell all that certain lot, piece, or parcel of land, situate, lying and being in the county of Los Angeles, State of California, and bounded and described as follows, to-wit:

The south half (½) of the southeast quarter (¼) of section twenty (20), in township one (1) north of range nine (9) west, San Bernardino meridian, Los Angeles county, Cal., and containing eighty (80) acres of land.

Public notice is hereby given, that

On Friday, the 29th of May, A. D. 1885.

At 12 o'clock M., of that day, in front of the Courthouse door of the county of Los Angeles, on Spring street, I will, in obedience to said order of sale and decree of foreclosure and sale, sell the above described property, or so much thereof as may be necessary to satisfy said judgment, with interest and costs, etc., to the highest and best bidder, for cash in gold coin of the United States.

Dated this 2d day of May, 1885.

GEO. E. GARD,

Sheriff of Los Angeles County.

By A. M. THORNTON, Under Sheriff ap30

Dissolution of Copartnership.

NOTICE IS HEREBY GIVEN THAT THE copartnership composed of D. Siegel and Alexander Cohn, under the firm name of D. Siegel & Co., doing business at the Mechanics' Store, on San Fernando street, Los Angeles City, Cal., has this day been dissolved, Alexander Cohn retiring. All debts of the said firm will be paid by D. Siegel, and all accounts due said firm will be collected by him.

ALEX COHN,

DAVID SIEGEL.

LOS ANGELES, May 5, 1885.

Notice to Purchase Timber Lands.

U. S. LAND OFFICE, AT LOS ANGELES, CAL., April 20, 1885.

Notice is hereby given that Frank D. Lanterman, of Los Angeles county, State of California, has filed in this office his application for the purchase of N ½ of NE ¼ of section 22, township 2 north, range 13 west, S. B. M., under the provisions of an act of Congress approved June 3, 1878, providing for the sale of timber lands, etc.; said tract containing 80 acres of land. Any person or persons claiming any adverse interest in the said tract are required to present the same at this office within 60 days from the date of the first publication hereof, otherwise such claim will be barred by the provisions of said act.

ap21 2m CHAS. R. JOHNSON, Register.

HOTELS, RESTAURANTS,

THE W. C. T. U. CAFE,

Established and Conducted

—BY THE—

LADIES OF LOS ANGELES,

Will be regularly opened to the public at 24 South Main street at noon

....ON....

Thursday, May 7.

Bill of fare every day.

HOME COOKING.

Dishes prepared to order for invalids a special feature. Business men will always find

WHOLESOME FOOD.

Prompt service and everything neat and clean, with REASONALE PRICES. my5 3t

THE HOLLENBECK BLOCK.

MR. GEORGE MELLOR HAS LATELY bought the sole interest of the Metropolitan Dining Rooms, on Second st., between Spring and Fort sts., where he has held the position of chief cook and made them so popular. Mr. Mellor is one of the oldest and best cooks on the Pacific Coast. For a number of years chief cook of the Lick House, San Francisco, and the principal summer resorts, where he was so well known that families would always find out at which summer resort "George" was before deciding where to spend the summer. The Metropolitan Dining Rooms are the best appointed in Southern California, and the terms are very moderate.

ap3 tf

GO TO

—THE—

San Francisco Coffee & Lunch Parlors,

No 11 Commercial Street.

And try Edward Duggan's Blended

Coffee, with rolls, cake or pastry..........10c

" with 2 eggs any style..........15c

" with sandwiches any style..........15c

" with cold meats..........20c

Eastern ham and fresh ranch eggs..........25c

Open Day and Night.

mch12-tf E. DUGGAN, Prop'r.

ST. DAVID'S, 715 HOWARD ST.,

NEAR THIRD, SAN FRANCISCO; A FIRST-class Lodging Hotel, containing 190 rooms; water and gas in each room; no better bed in the world; no guest allowed to use the linen once used by another; a large reading room; hot and cold water; baths free; price of rooms—per night, 50c and 75c; per week, from $2 upward; open all night.

R. HUGHES, Proprietor.

At Market street ferry take Omnibus line of street cars to corner of Third and Howard

ap9 tf

The Commercial Restaurant,

V. DOL, PROPRIETOR, DOWNEY BLOCK, Main street, receives alive and serves up every day the choicest fish, including Sole, Turbot and Sea Trout.

Spring Chickens, just in from the ranches, cooked in every style.

This restaurant is Los Angeles' Delmonico.

oc26 tf

DR. SANFORD'S

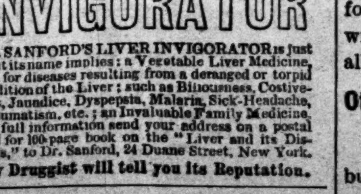

INVIGORATOR

DR. SANFORD'S LIVER INVIGORATOR is just what its name implies: a Vegetable Liver Medicine, and for diseases resulting from a deranged or torpid condition of the Liver; such as Biliousness, Costiveness, Jaundice, Dyspepsia, Malaria, Sick-Headache, Rheumatism, etc.; an Invaluable Family Medicine. For full information send your address on a postal card for 100-page book on the "Liver and its Diseases," to Dr. Sanford, 24 Duane Street, New York.

Any Druggist will tell you its Reputation.

Secondhand Furniture Bought, Sold and Exchanged,

AT T. T. WILDER'S TREE DEPOT, NO. 15 East First street.

N. B.—Blue gums, cypress and semi-tropical trees for sale every month in the year at A. T. WILDER'S. ap21 tf

MEDICAL.

Dr. Kellogg

—THE—

CELEBRATED & WORLD-RENOWNED

MAGNETIC HEALER,

From New York city, is now at the Pico House, and will remain there for a limited time, curing and healing the various complicated diseases to which the human frame is heir.

Dr. Kellogg has a world-wide reputation for his extraordinary cures of difficult and chronic cases.

He is the miracle of all mortal marvels, and one of the greatest wonders of the Nineteenth century, performing cures which equal, if not surpass, the old time miracles, causing the blind to see, the deaf to hear and the lame to walk.

CONSULTATION FREE, and one hour each day will be devoted expressly to the poor of this city, or those who are unable to procure their own medicine. They will be treated free of charge. The Doctor gives away more medicine than half the others sell. Consultations at office or by mail, free and invited. A friendly talk or opinion costs nothing. When inconvenient to visit the city for treatment, medicines sent by mail or express everywhere, securely packed, free from observation. Curable cases guaranteed; where doubt exists it is frankly stated. Hours 8 a. m. to 8 p. m. Sundays, 12 to 3.

Nervous Prostration, Debility, Mental and Physical Weakness, Mercurial and other Affections of Throat, Skin and Bones, Blood Impurities and Blood Poisoning, Skin Affections, Old Sores and Ulcers, Impediments to Marriage, Stunted Development, Rheumatism, Malaria. Especial attention to complicated, Difficult, severe and SURGICAL cases. Piles cured WITHOUT USING KNIFE.

Diseases from indiscretion, excess, exposure or indulgence, producing some of the following effects: Nervousness, Debility, Dimness of Sight, Perverted Vision, Defective Memory, Pimples on the Face, Aversion to Society of Females, Want of Pleasure in Life, Want of Ambition, Unfitness to Marry, Melancholy, Dyspepsia, Headache, Restlessness, Loss of Spirits, Pains in the Back, etc., are treated with unparalleled success, safely, privately.

Catarrh, Throat, Nose, Lung Diseases and ASTHMA. Liver Complaints.

It is self-evident that a physician paying particular attention to a class of cases attains great skill, and physicians in regular practice all over the country, knowing this, frequently recommend cases to this oldest office in America, where every known appliance is resorted to, and the proved good remedies of all ages and countries are used. A whole house is used for office purposes, and all are treated with skill in a respectful manner; and, knowing what to do, no experiments are made. On account of the great number of cases applying, the charges are kept low, often lower than is demanded by others. If you secure the skill and get a speedy and perfect life cure, that is the important matter. Leucorrhœa cured in four treatments. It is the most troublesome disease known to the female sex.

Cancer Cured without pain and speedily. No cutting done.

Tapeworm removed or no charge. Many persons suffer greatly from the effects of tapeworm who doctor for Dyspepsia, Indigestion, Nervous Prostration, Palpitation of the Heart and a Dry Cough, in consequence of the parasite irritating the throat.

THE SYMPTOMS OF TAPEWORM

Are characterized by restlessness at night, sickness of the stomach, vomiting, convulsions, epileptic fits, faintness, stupor, loss of memory, gnawing sensation in the stomach, pains in the side and back, dry cough, a voracious appetite at one time and a loathing of food at another, a choking sensation when lying down, disagreeable breath, face flushed, nose contracted, heaviness of the eyes, bad digestion, stomach bloated at times, emaciation of the body and great nervous debility and dizziness of the head. Some persons may have all the above symptoms while others only have a part of them, and some will have a tapeworm for a long time, and yet never pass any joints or pieces, which is the only positive evidence of its existence. During a residence of eight years in New York city he

Cured Over 6000 Patients,

A large portion of whom had previously been given over by ordinary practitioners as incurable. His system of treatment is peculiar to himself; by it the vital forces become equalizad; no pain is caused; no poisonous medicine given, and no surgical operation performed. The most hopeless cases taken and cured after all else has failed.

CONSULTATION FREE.

Can take a tapeworm in two hours complete. Will prove to you, free of charge, as to whether you are afflicted with tapeworm or not. No charge for first lot of medicine.

Do not fail to visit Dr. Kellogg,

"The Wonder,"

After all others have failed to cure you.

The most obstinate diseases succumb to the Doctor's unlimited skill.

My diploma hangs on my office wall for inspection of patients. Patients will find the Doctor a gentleman, socially as well as professionally.

Office opposite Pico House Main St.

Hours from 8 a. m. to 8 p. m. No business on Sunday. ja27 tf

MISCELLANEOUS.

THE LOS ANGELES FURNITURE CO.

(Successors to Dotter & Bradley),

HAVE THE LARGEST STOCK OF

Carpets, Furniture, Wall Paper and Decorations in the State,

Outside of San Francisco,

And Will Not be Undersold. Call and See Them.

259 AND 261 NORTH MAIN STREET.

Southern Pacific Company.

Time Schedule.

THURSDAY, April 16th, 1885.

Trains leave and are due to arrive at

LOS ANGELES

AS FOLLOWS:

LEAVE FOR	DESTINATION.	ARRIVE FROM
2:00 p.m.	Colton	12:20p.m
*2:30 p.m.	Colton	*10:00 a.m
†5:00 p.m.	Colton	†9:15 a.m
2:00 p.m.	Deming and East — Express	12:20p.m
5:15 p.m.	Deming and East — Emigrant	7:00 a.m
2:00 p.m.	El Paso and East	12:20p.m
12:50 p.m.	San Francisco or Sacramento — Express	1:30p.m
8:30 a.m.	San Francisco or Sacramento — Emigr'nt	4:15p.m
3:0e p.m.	Santa Ana and Anaheim	8.20 a m
9:30 a.m.	Santa Monica	8:15 a.m
*5:10 p.m.	Santa Monica	*4:20p.m
†5:50 p.m.	Santa Monica	†5:20p.m
10:00 a.m.	Wilmington	2:20p m
4:00 p.m.	Wilmington	9:00 a m
10:00 a.m.	San Pedro	2:20 p.m
4:00 p.m.	San Pedro	9:00 a.m

*Sundays excepted. †Sundays only.

T. H. GOODMAN, Gen. Pass. and Ticket Agent

A. N. TOWNE, General Manager.

E. E. HEWITT, Ass't Sup't, Los Angeles

P. C. S. S. CO.

GOODALL, PERKINS & CO., General Agents, San Francisco.

SOUTHERN ROUTES.

TIME TABLE FOR MAY.

Steamers.	COMING SOUTH. Leave San Francisco.	COMING SOUTH. Arrive San Pedro.	GOING NORTH. Leave San Pedro.	GOING NORTH. Arrive San Francisco.
Santa Rosa	Apr. 30	May 2	May 4	May 6
Los Angeles	May 2	" 4	" 5	" 8
Orizaba	" 5	" 7	" 9	" 11
Eureka	" 7	" 9	" 10	" 13
Santa Rosa	" 10	" 12	" 14	" 16
Los Angeles	" 12	" 14	" 15	" 18
Orizaba	" 15	" 17	" 19	" 21
Eureka	" 17	" 19	" 20	" 23
Santa Rosa	" 20	" 22	" 24	" 26
Los Angeles	" 22	" 24	" 25	" 28
Orizaba	" 25	" 27	" 29	" 31
Eureka	" 27	" 29	" 30	Jun. 2
Santa Rosa	" 30	Jun. 1	Jun. 3	" 5
Los Angeles	Jun. 2	" 4	" 5	" 8

Steamers Santa Rosa and Orizaba go through to San Diego, leaving San Pedro on the dates of their arrivals from San Francisco.

The Santa Rosa and Orizaba call at Santa Barbara and Port Hartford (San Luis Obispo) only on the route to and from San Francisco.

Cars to connect with steamers leave S. P. R. R. depot, Los Angeles, as follows:

With Santa Rosa and Orizaba, going north, at 10 o'clock a. m., going south, at 4 o'clock p.m.

With Los Angeles and Eureka, going north, at 10 o'clock a. m. railroad time.

Rates of Fare

FROM LOS ANGELES.

	Cabin.	Steerage.
To San Francisco	$15 00	$10 00
FROM SAN PEDRO WHARF		
To Monterey or Santa Cruz	14 00	9 50
To San Simeon	12 00	9 00
To Cayucos	11 50	9 00
To Port Harford	10 50	8 00
To Gaviota	9 00	7 00
To Santa Barbara	6 00	5 00
To San Buenaventura	5 00	4 00
To San Diego	5 00	4 00

Plans of steamers' cabins at agent's office, where berths may be secured.

For Newport Landing, via Santa Cruz, etc., freight steamers leave San Francisco about every two weeks, as tides serve on the Newport bar.

The Company reserves the right to change the steamers or their days of sailing.

For passage or freight as above, or for tickets to and from all important points in Europe, apply to H. McLELLAN, Agent, office No. 8 Commercial street, Los Angeles. mar8-tf

The Pomona

LAND and WATER CO.

Offers for Sale several thousand Acres of

Choice Fruit and Grape Land.

The tract occupies one of the most beautiful and prolific valleys in California, with an average elevation of a thousand feet above the level of the sea.

For Health, Fertility and Productiveness

This valley is unsurpassed. Both soil and climate are equally adapted to all kinds of Fruits, Cereals and Vegetables.

The Water Supply is Abundant

And facilities for irrigation superior. The water is also unsurpassed in purity and softness

The Climate

Is one of the healthiest in Southern Calorani The location is peculiarly exempt from dry or boisterous winds or frosts, and is especially adapted to those suffering from throat or lung diseases, and those in delicate health from whatever cause. There could not be a more favorable location for

Desirable and Charmin Homes

Pomona is on the Southern Pacific Railroad, thirty-two miles east of Los Angeles, and is a flourishing town of fifteen hundred inhabitants, with churches, schools and business facilities of every kind. The land will be divided into tracts of forty acres and less, and will be sold, with water, at from

$75 to $150 Per Acre,

According to location and quality. All inquiries will be promptly answered. Address

Pomona Land & Water Company

ofel2tf Pomona Los Angeles Co., Cal.

BEESON & ECKSTROM,

—NEW AND—

FURNITURE,

43 South Spring Street,

Stern's Block. [ja16tf] Los Angeles.

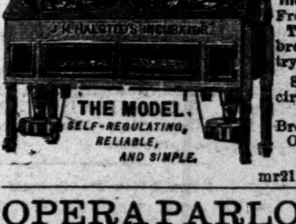

Halsted's Incubators

From $20 up Thorough-bred poultry and eggs Send for circulars. 1011 Broadway, Oakland, Cal.

mr21 dw3m

OPERA PARLORS,

Grand Opera House,

BISBEE & WENGER.

ap29 tf

Artesian Wells.

IF YOU WANT A WELL BORED AND A good job done, drop a card to

HARRISON, the Well Borer,

ja13 1m 113 Bunker Hill ave.

N. STANBURRY'S

Fort street Wood and Coal Yard.

Dealer in wood and coal, hay and grain. Delivered to any part of the city. Orders promptly attended to. Patronage solicited. 320 Fort st., bet. Fourth and Fifth. ja13 tf

A Paradise for Homes!

An opportunity not equaled in Southern California to secure ten or more acres of the choicest land in Los Angeles county, with water right, is now offered to the public at prices to those desiring to improve, fully forty per cent. lower than land similarly located.

THE PHILLIPS TRACT,

Of two thousand acres, all the finest sandy loam soil. Climate unsurpassed and location specially adapted to the orange and lemon; also elegant for vineyards. The character of the soil is such that all kinds of deciduous fruits and vines grow luxuriantly without irrigation. This fine body of land must be seen to be appreciated. It is located

Five Miles from Puente Station,

On the Southern Pacific Railroad, and eight miles west of Pomona, in a lovely, healthful valley, sheltered by the lofty Sierra Madres on the north, gently sloping south and west, and entirely free from fogs and frosts. This fine body of land has recently been subdivided by the owner and placed on the market by the undersigned in

LOTS OF TEN ACRES EACH,

at prices ranging from sixty-five to one hundred dollars per acre, including ten shares of water stock with each ten acres. The terms will be made reasonable to parties purchasing and improving. There has also been

A Town Located on the Land,

Named "COVINA," and quite a number of lots already sold. The price for lots, 60x175, at present being fifty dollars. A good school has been established on the tract. Parties desiring to see this land can be provided with conveyance from Puente Station. Broad avenues are laid out through the tract. This will undoubtedly become one of the most attractive places for homes to be found. In point of climate or soil it has no superior. For maps, prices, and full particulars, call on or address

DENNIS & COOK,

Sole Agents,

242 Main Street, Baker Block.

ja20 d&wtf

DR. H. ROBINSON,

—FOR THE—

Sole Preservation

—OF THE—

HUMAN EYE,

—CONSULT—

DR. ROBINSON,

And thus avoid the danger of blindness and suffering.

SPECTACLES

—AND—

EYE-GLASSES Adjusted.

ARTIFICIAL EYES INSERTED WITHOUT PAIN.

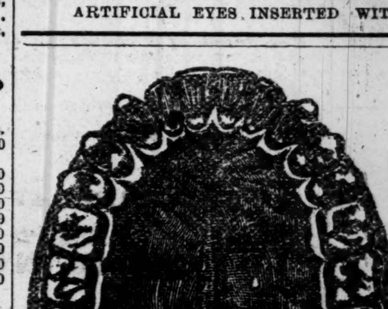

DR. U. SMITH

31 North Main Street.

Gold Fillings

From the smallest to entire crowns, made with gold guaranteed to stand the test of time and use.

Artificial Teeth Inserted

On rubber, celluloid, gutta percha, silver and gold. Gold, for health and durability, is preferable.

Painless Extraction.

DR. SMITH has recently invented and constructed an improved apparatus that will, IN THE SECOND make the most aching teeth and the most painful gums as insensible as a stone in manner of extracting in all cases—children and adults—absolutely painless and harmless

KERCKHOFF, CUZNER MILL AND LUMBER CO.

—DEALERS IN—

LUMBER, DOORS, BLINDS,

WINDOWS, MOULDINGS, LATH, PICKETS, SHINGLES,

Corner Alameda and Macy Streets, Los Angeles, Cal.

HAVE THE LARGEST STOCK IN SOUTHERN CALIFORNIA OF EASTERN HARDWOODS such as OAK, HICKORY, ASH, WALNUT and POPLAR, which we will sell San Francisco prices. Also PARQUETRY FLOORING, made of MAHOGANY, ROSEWOOD WALNUT and ASH, in a variety of patterns. mh19

NEW PARAGON SCHOOL DESK.

The Best in the World.

The undersigned have this day been appointed Sole Agents for Southern California for the sale of the PARAGON SCHOOL FURNITURE, and are now prepared to quote Lowest Rates to all requiring a first-class school desk.

LAZARUS & MELZER,

Educational Booksellers, Los Angeles, California.

ap24

"THE GLENWOOD."

mh21 tf

—IF YOU WANT A—

Range, Gasoline or Oil Stove,

Do not buy until you have seen the

Best Assortment in the City

—AT—

CHAPMAN & PAULS,

—DEALERS IN—

Stoves, Hardware, Tinware

CROCKERY AND GLASSWARE,

OIL AND GASOLINE.

—ALSO—

Plumbing & Tin-roofing,

12 and 14 Commercial Street

Koster's Bakery,

Ice Cream, Coffee & Oyster Parlors

—ARE THE—

HANDSOMEST IN THE STATE.

Hollenbeck Block,

SPRING STREET. oc21

The Santa Monica Hotel

AND COTTAGES,

Eighty Rooms. Forty of them with Fireplaces.

Electric Bells. Telephone connection with Los Angeles. Pleasantly situated on the bluff overlooking the ocean.

Trains leave Los Angeles at 9:30 a. m. and 4:20 p. m.; leave Santa Monica at 7:15 a. m. and 3 p. m. Delightful drives on the beach and up the mountain canyons. At the BATH HOUSE on the beach, directly in front of the hotel, hot ocean water baths are always ready and are alone worth the trip to Santa Monica. Tourists should not fail to visit this deligtful resort.

J. W. SCOTT, Proprietor.

al7 tf

SAN PEDRO LUMBER COMPANY,

San Pedro, Los Angeles Co., Cal.

WHOLESALE and RETAIL

Lumber Dealers

MERICK REYNOLDS, Resident Partner

San Pedro Cal.

sep1tf

Abernethy & Co., 73 N. Spring St.,

Are receiving a large stock of

SPRING AND SUMMER CLOTHING, HATS

Furnishing Goods, Etc.

PRICES TO SUIT HARD TIMES

WANTS.

WANTED—By a lady, to do sewing or light housework in a private family. Address A. E. L., Postoffice. my9 2t

WANTED—A smart young man with a small capital in an old-established cash business; one acquainted with country preferred. Address at once, P. O. Box 1112. my9 1t

WANTED—An energetic young man of experience, for wholesale fruit, etc; none but experienced hands need apply. Address P. O. Box 1152 my9 1t

WANTED—By an Eastern girl, a good place as baby nurse. Call at Winan's Grocery, 409 S. Spring st. my9 1t

WANTED—A girl to do light housework for a family of two. Call at 18 Charity st., East Los Angeles. my8 3t

WANTED—Some one who will do baking in his (or her) own house. Address A. B. C., Box 379. my8 2t

WANTED—A horse and delivery wagon; also a light cart or buckboard, with horse. Apply at 111 West First st. my7tf

WANTED—To lend $50,000 on good City Real Estate security. J. W. BROWNING, No. 7 S. Main st. my6tf

WANTED—Money wanted in various sums, from $3000 to $500, on first-class securities; perfect titles guaranteed. Apply to P. G. EDDY & CO., real estate and money brokers, 10 Court st., opp. Courthouse. ap24 tf

WANTED—To exchange good city lots for span of matched horses; or will trade fine fruit land for same; will give from $400 to $1000, according to merit. Address Exchange, Times office. apr10 tf

WANTED—Immediately, 300 men to work on the railroad south of Daggett. Good wages. Apply to JOE HAMPON, Daggett. ap10 tf

TO LET.

TO LET—Part of a house; good location. Apply at 409 Pearl st., sixth house north of Sixth st. my9 2t

TO LET—Furnished new cottage; five rooms, bath room, closets, pantry and stable; northeast corner Fort and Ninth streets. Call or address 22 N. Spring st. my9 1w

FOR RENT—Cottage of two rooms; $6. 221 North Fort st my8 2t

FOR RENT—Lake Vineyard House, Pasadena; beautiful location; cheap rent. ED. L. FARRIS, Pasadena. my8 1w

FOR RENT—21 Rose st., near First, nice four-room cottage; $14 per month, with water. BROWN & ADAMS, 32 First st. my7tf

TO LET—Five beautiful, sunny rooms South Fort street, No. 9. my5 1w

TO LET—House of eight rooms; all papered. South Fort street, No. 7. my5 1w

TO LET—House, 6 rooms and bath; stable; near business center; $23 with water. J. S. CALKINS, Room 6, opp. P. O. my3 SuTu&Th tf

TO LET—A suite of pleasant rooms, with board, at 215 Olive st., near Third st. my3 6t

TO LET—Furnished cottage of six rooms. Apply at 38 S. Fort, near 2d, or first house west of Pearl on 9th. my3 1w

TO LET—House of eight rooms, cor. Temple and Charity. Inquire 302½ N. Main St. H. M. RUSSELL. my2 tf

TO LET—Two nearly new cottages; three and five rooms; $8 and $16 per month; healthy location. Inquire at 633 Pearl st., between Seventh and Eighth. my1 1m

TO LET—House of five rooms, at 233 S. Hill st. R. STEERE, 126 S Olive st. ap30 tf

TO RENT—Part of a house, with modern improvements; furnished or unfurnished. No. 103 Hill st, corner Second st. ap26 tf

TO RENT—Desirable store room on Main st. Apply to WILCOX & ROBBINS. ap26 tf

TO LET—With or without board, rooms single or en suite. 309 Hill street ap25tf

TO LET—A store at Santa Monica; best location in town; suitable for any business; excellent opening for a drug store. Inquire of the postmaster at Santa Monica, or J. C. OLMSTED, 19 W. First st., Los Angeles. ap14 tf

TO LET—Handsome two-story dwelling, furnished, centrally located. POMEROY & MILLS. ap14 tf

TO LET—House of 9 rooms; bathroom; hot and cold water on each floor; fifteen minutes' walk from Postoffice; No. 70 Aliso ave.; street cars pass the door. Inquire in the rear, at 735 Summit ave. ap9 tf

TO LET—Some unfurnished rooms, handsomely papered, at from $5 to $10 per month. Address D., Times office. mr21 tf

TO LET—Two handsome rooms, with or without board, in one of the finest houses in the city. Address H. B., Times office. mr15 tf

TO LET—Seven large and well-lighted rooms, suitable for offices; opposite Baker Block. Inquire at 265 N. Main st. fe22tf

FOR SALE.

FOR SALE—At auction, Saturday morning, at 11 o'clock, at Wickersham's Corral, corner of Aliso and Alameda sts., a good little horse, top-buggy, harness, whip and halter; complete rig, all in good order; horse perfectly safe for ladies or children to drive or ride. my8 2t

FOR SALE—Very cheap; 10 acres, three-fourths of a mile outside of city limits, on Main street; 5 acres in five-year-old vines; the rest in young vines and trees; a good new house, all finished except plastering and painting, of eight rooms, and a good barn. The land is extra fine, and title U. S. Patent; price $3,250. For further informat on call at first house east of Charity, on north side of York street. my8 1w

FOR SALE—Hotel at Daggett; Building stone and adobe; best hotel outside of Los Angeles and San Bernardino in Southern California; price, $8,000. Inquire of SEYMOURE ALF, Daggett, Cal. my8 1w

FOR SALE—Cheap. One Black Hawk mare, 5 years old, stylish driver; 1 Belmont stallion, 7 years old; 8 head cheap work horses; 3 spring wagons; 1 buggy; 4 sets double harness; 4 single sets. Red Front Stable, 87 Los Angeles st. my8 1w

FOR SALE—Fresh Jersey cows, from $75 upward Apply to WILLIAM NILES, raiser of thoroughbred live stock, Washington st., near Main. my7 6t

FOR SALE—Fine bargain. A choice lot on Fort st., only 200 feet from Temple, at $30 per foot, by POMEROY & MILLS. m71w

FOR SALE—Fine counter; lately used in Williams' restaurant; for sale cheap. Inquire at corner Yale & College sts. my7 t

FOR SALE—At a bargain. A bee ranch. Inquire at 225 South Fort street. my 5 1w

FOR SALE—Grand closing out sale of sewing machines at half price, for one week only. $85 machine at $34; $70 machine at $46; $75 machine at 38. For cash only. These machines are new, of the finest manufacture, and cannot be equaled by any sewing machine in the market. Call early, as this is the greatest bargain ever offered in sewing machines. 113 South Spring street, Hollenbeck block. my5 1w

FOR SALE—Furniture, and house to let with lease, at 132 S. Spring st. my3 1w

FOR SALE—If you want to buy or sell furniture and household goods, try the new secondhand store, 22 South Main st., a few doors below the Opera House. my1 tf

FOR SALE—A fine lot of secondhand skates of the most approved and latest styles; have been used but a few times; I will close them out at your own figures, in lots to suit purchasers. JOHN C. BELL, auctioneer, Room 22, Temple block, over County Bank. ap29 2w

FOR SALE—Pure bred poultry, Houdans, Leghorns, Black Spanish, Langshans, Brahmas, Plymouth Rocks, Hamburgs, Bronze Turkeys; eggs and fowls. JAS. T. BROWN, 18 Georgia street. ap29 1m

FOR SALE—Water motor, four-horse power; it is in perfect order and will be sold cheap. M. S. BAKER & CO. ap28 tf

FOR SALE—May magazines at OLMSTED & WALES'S, 19 W. First st. ja23

FOR SALE—Or exchange, one large flouring mill, near Cincinnati, Ohio, doing a good cash business. Apply to D. BRIDENSTINE, No. 58 Spring st., Nadeau block. ap18 tf

FOR SALE—House and lot, with trees, corner of Fourth and Beaudry ave. 55 feet by 120; price $1200. Apply on the premises. ap10 1m

FOR SALE—Or rent, a secondhand square piano; price, $150. Stern Block, 41 South Spring st., Room 11. mr24 tf

FOR SALE—9 beautiful lots on Hoff st., East Los Angeles, covered with orange trees; cheapest in the city; from $150 to $650. Apply to WASHBURN, GAY & McKEE, Widney block, 19 W. First st., or JOHN S. CALKINS, Room 6, Schumacher block, opposite Postoffice. mr28 tf

FOR SALE—Good lots at Fulton Sulphur Wells; $200 each. Address DR. WIDNEY, Room 3, Widney Block. se11tf

FOR SALE—A first-class restaurant man can lease the dining rooms and kitchen, with office room, of the Grand Central Hotel; all nicely furnished, with 100 to 150 patrons; the proprietor must have recreation on account of health. Apply GEO. O. FORD. ap7 tf

FOR SALE—A lot of old newspapers, suitable for wrapping, for sale cheap. Apply TIMES counting room. fly24tf

MISCELLANEOUS

TO LOAN—$3,000 for one year, 10 per cent. net. PICKIT & KELLY, 302 North Main street. my8 tf

MONEY TO LOAN. APPLY TO BENT & ROWAN, 33 South Spring st. fe20 tf

J. T. SADDLER AND WIFE, practical house cleaners; carpets cleaned and put down. 545 Chavez st. ap24 1m

MONEY TO LOAN, at 10 per cent. net, on city security. Box 1474. ap15 tf

MRS. ANNIE MARQUAT, THE CELEBRATED young revealer by eggs and cards; never fails; sure help; her advice, if followed, will save trouble; fee, $1; letter, $2. 115 Commercial st., Room 2. ap14 1m

HAMM & CORNELISON, successors to P. G. Eddy & Co., real estate and general commission agents, 319 N. Main st., opposite Pico House. ap9

ROOMS AND BOARD

THE MAKABA HOUSE, 221 MAIN ST., near Third; pleasant sunny rooms; good table; prices reasonable; everything first-class. my6 6mo

PLEASANT, SUNNY, NEWLY FURNISHED rooms at the Park Mansion, 221 New High street. Prices range from $7 to $12 per month. my5 1m

SUNNY ROOMS WITH BOARD. 405 Fort st. ap30 1m

NICELY FURNISHED SUNNY ROOMS, single or en suite, with home cooking, at 123 Courthouse st. MRS. VAN TREES. ap21 1m

STRICTLY FIRST-CLASS BOARD and attendance in the very desirable and neatly furnished house, 2d door south of Sixth st., on Hill; terms moderate. MRS. FENTON. ap16 1w

NICELY FURNISHED ROOMS AND BOARD, cor. of 5th and Olive sts. MRS. PASCOE. ap14 1m

REMOVALS.

COTTON BROTHERS' LAND OFFICE REMOVED from room 33, Temple Block, to room 12, McDonald Block, No. [illegible] N. Main st. [illegible]

STRAYED.

STRAYED—A small sorrel mare; white hairs on back similar to saddle galls; from J. M. DEPUY, place, Martin st., near Washington Gardens. Finder will please return and get reward. my8 5t

STRAYED—A stray gray mare at Mr. T. Johnson's farm, Tahunga District, 4½ miles out Temple street; owner can have the same by proving property and paying charges. my2 10t

FOR EXCHANGE.

FOR EXCHANGE—Splendid fruit land, with water right, in the Crescenta Canyada tract; for personal property, including horses, cows, wagons, etc., to the amount of $3,000 to $4000. Address H. J. PINNEY, P. O. Box 224, city. ap26 2 w

AMUSEMENTS.

GRAND OPERA HOUSE.

McLain & Lehman............Lessees.

—COMMENCING—

Monday Evening..............May 11

For Six Nights and Saturday Matinee.

Mr. and Mrs.

McKEE RANKIN.

And their Great Company.

All Stars. All Stars.

—INCLUDING—

Frank Mordaunt, D. H. Harkins, Theo. Hamilton, J. J. Wallace, Joseph Holland, C. J. Edmunds, Helen Glidden and Isabel Morris.

Monday, Tuesday and Wednesday evenings and Saturday matinee

'49.

Thursday, Friday and Saturday Evenings

The Danites.

This admirable company is pronounced by the press of San Francisco to be the finest dramatic organization yet seen upon the Pacific Coast. On June 29 it will take permanent possession of the California Theater, San Francisco.

No advance in prices. Box office open Thursday morning at 10 o'clock. my 5 td

Ranches and Residences.

PROPERTY TO BUY,

Which Will Repay You.

10 acres first-class land, with 4 acres alfalfa and 6 acres of bearing trees; Vernon district. **$9750.**

40 acres choice land, with 100 inches water supply, in one of the best situations in the county. **Per acre, $200.**

60 acres, half mile from the city; all under fence. **$150 per acre.**

10 acres at Pasadena, in 5-year-old vines; very choice building site. **$700 per acre.**

160 acres, 8 miles from the city, at the best bargain yet offered for such admirable land. We cannot publish the price, but parties having the coin to handle so large a tract, and meaning business, will receive full information.

2 1-4 acres on Washington street; the cheapest and one of the most desirable places for a home in the city. **$3000.**

5 1-8 acres in the city; fine building site and good land. **$800 per acre.**

100 acres of choice land, 12 miles from the city; 40 acres in alfalfa; 2 artesian wells. One of the best bargains in the market. No alkali, no adobe. Price so low that we ask everyone wishing to purchase good property to look at it.

Lot on Pearl st.; the best lot on the street now on the market, and the price very much below the market, as the owner cannot hold.

Residence of 8 rooms, all modern improvements; excellent neighborhood; near cars, etc. **$6500.**

A nice cottage on Boyle Heights, with two large lots; close to cars; city water in house and yard. **A bargain at $2250.**

F. H. BARCLAY,

fe1 9 S. Spring St.

FOR BARGAINS

—IN—

Pasadena Real Estate

Be sure and call on

WARD BROS.,

POSTOFFICE BUILDING,

Pasadena, - - Cal. my8tf

Lots in the Friend Tract

VERY CHEAP,

COME AND SEE THEM.

Main St., near Adams. my8 1m

McBRATNEY & HOWRY,

Funeral Directors

AND EMBALMERS,

NO. 40 NORTH MAIN STREET. ap1 tf

Stanton

Photographer,

mr8 tf *Temple Block.*

ALBERT BROWN,

Undertaker and Embalmer,

234 N. MAIN STREET,

Adjoining Baker Block, Los Angeles, Cal. ap17 tf 4p

REMOVAL.

THE NO. 8 WHEELER & WILSON SEWING Machine Office has been removed to No. 20 South Main street.

Call and see us.

my6 1m E. C. GLIDDEN. Agent.

LONG BEACH HOTEL.

THIS FINE HOTEL IS NOW OPEN FOR THE season. Parties desiring information in regard to terms will please write or telephone the managers.

COWLEY & MITCHELL,

mr13 1tf 4p Long Beach, Cal.

For Sale.

ONE OF THE NEATEST, COSIEST, LITTLE Cottage Homes to be found in the "City of the Angels." New house, well-planned, and built by days' work: four rooms, bath-room, pantry and closet; all newly furnished; sliding doors; porch front and rear; city water; handy to street cars; lot 60x134 feet; 35 large orange and apple trees in full-bearing; lovely surroundings; must be seen to be appreciated. Apply on the premises, Walnut av., between Main and Los Angeles sts. W. S. HUTCHINSON. my6 6t

Stanton

Photographer,

mr8 tf *Temple Block.*

"CATCH ON,"

IS THE NAME OF THE MOST BECOMING ladies' picnic, street and driving hat ever introduced. All fashionable milliners have it. ap23 2w 4p

Stable at Santa Monica Canon.

THE UNDERSIGNED HAS JUST OPENED a stable at Santa Monica Cañon where campers and visitors can find the best accommodation for their teams at reasonable charges. my71m W. BANNING.

California Southern Railroad.

Notice to Stone Masons.

SEALED PROPOSALS WILL BE RECEIVED at the office of the undersigned, at San Bernardino, up to the 18th day of May, for the erection of masonry abutments on the line of the above named road.

Plans and specifications can be seen, and all information obtained at my office.

The right is reserved to reject any and all bids.

FRED T. PERRIS,

my8td Chief Engineer, San Bernardino.

Eight Hundred Dollars

BUYS A HOUSE ON CHARITY ST., NO. 111 just half a block from Second st. and the proposed cable road; the house has three rooms; it has been newly papered and painted; at above price it is a bargain.

F. W. KING,

ap24 tf 58, 60 & 62 N. Los Angeles st.

Mr. and Mrs. P. Neubauer

RESPECTFULLY INFORM THE PUBLIC that they have removed their Hair Store from 118 First st. to 25 S. Spring st., where with better accommodations and increased facilities to satisfy the wants in this line, we hope for the continuance of public favor.

Los Angeles, May, 1885. ap24 1m

A MASS MEETING

OF THE

Anti-Chinese Union

WILL BE HELD AT THE OLD THEATER Hall, No. 322 N. Main st., next Monday, at 8 p. m. sharp. Everybody is invited. By order of GEO. L. STEARNS, President. [illegible] Schmidt, Secretary. my8 3t

Weather Report.

Local Bulletin.—At 4 a. m. yesterday the thermometer registered 59, at noon 73, and at 8 p. m. 61. Barometer for corresponding periods, 29.92, 29.95, 29.95. Maximum temperature, 76.0; minimum, 58.2. Weather at 8 p. m., cloudy.

Signal Service Indications—[By telegraph from San Francisco last night.]—North, Middle and South Pacific fair.

THE CITY.

Dots.

An excursion party of sixty Italians left Omaha yesterday, via the Union Pacific railroad, coming to locate in California.

Money to loan, Graham & Clark.

Money to loan, Wilcox & Robbins.

Hot baths at Susand's, 25 cents.

Property for exchange. F. H. Barclay.

Underselling—a good paper of pins 2c. J. T. Sheward.

Great Newhall sale Monday; to-day, window shades, with fixtures, 49c. People's Store.

Mr. Hutchinson, of San Gabriel, has a cork tree which he peeled the other day, obtaining a fine body of cork five feet in circumference and eighteen feet long. The cork tree thrives in this climate.

Iron Sulphur Water delivered at your house by Jevne or Burch & Boal.

Great Newhall sale Monday; to-day, silk brocade parasols, 98c. People's Store.

Dr. B. Todd has removed his dental office to the Nadeau Block.

Underselling summer silks, worth 50c and never sold for less, our price 30c. We are underselling with a very important object in view. J. T. Sheward.

Great Newhall sale Monday; to-day, children's white dresses, 25c. People's Store.

A first-class auctioneer can find a permanent situation if he will apply at Brown's Auction Store, 34 North Spring street. All manner of goods are sold there for their wholesale price until an auctioneer can be found to close out the balance of the stock.

City tax-payers who neglect to deliver to City Assessor John Fischer a statement of their property, both real and personal, before the 15th of May, 1885, will be subject to have the same estimated and charged to unknown owners. For their accommodation the office hours will be from 8 a. m. to 5 p. m., and from 6 to 8 p. m.

Great Newhall sale Monday; to-day, ladies' sandals (five styles), 98c. People's Store.

Strangers and others who would like a home in the orange grove, will you please read the advertisement of John C. Bell, the auctioneer, in another column. Will be sold at your own price, and long term of years.

Great Newhall sale Monday; to-day, boys' extra fine suits, $2 95. People's Store.

We are underselling in our hosiery department. We positively sell hosiery the cheapest. We have placed on our counters for this day's sale some very great bargains. Come and see our hosiery for this day's special sale. We are underselling with a very important object in view. J. T. Sheward.

Great Newhall sale Monday; to-day, children's cloth and leather shoes, 50c. People's Store.

A. W. H. Peyton has received a letter from the family of the late F. C. Clark, who died in this city several months ago, announcing their safe arrival at Dover, England, and expressing much gratitude for the kind treatment they received from citizens of Los Angeles.

See notice of sale of sewing machines at sacrifice in "for sale" column of TIMES.

Picnic of the Emerald Club at Arroyo Seco, May 31, 1885.

Great Newhall sale Monday; to-day, ladies' French kid shoes, $2.75. People's Store.

A meeting of Scotchmen and their descendants is called to meet in Pythian Castle, South Spring street, on Tuesday evening, May 12th, at 8 p. m., for the purpose of organizing a Caledonian Society in Los Angeles.

Great Newhall sale Monday; to-day, children's sailor hats, 25c. People's Store.

Underselling not only in one department, but all through the house. Come to-day and you will not regret it. Mosquito netting, best goods, eight yards to the piece, in all colors, only 29c, regular price 50c. We are underselling. J. T. Sheward.

Great Newhall sale Monday; to-day, ladies' seaside hats, 49c. Peoples' Store.

Inquire at 227 South Spring street if you wish to sell your second-hand furniture, stoves, carpets, etc. 227 South Spring street, 227.

Covarrubias's new Cub Stables, on South Los Angeles street. Adjoining the same is the stock exchange, where the fine band of young horses are to be sold this morning by John C. Bell, the auctioneer. Will you please examine them before the sale? They are sound and fine figures.

Persons looking for first-class board and lodgings at a very reasonable price will do well to read the special inducements offered by the Johnson Mansion elsewhere.

Great Newhall sale Monday; to-day, boys' serviceable school pants, 72c. People's Store.

Underselling with a very important object in view. Satin-lined, lace-trimmed parasols, worth $8.50 and never sold for less; our price $5.75. Satin-lined, lace-trimmed parasols, worth $7 and never sold for less, our price $5.25. We are underselling. J. T. Sheward.

PERSONAL.

W. H. Fletcher of Vermont, and F. D. Leonard of Boston, are visiting this city with a view of locating here.

The little daughter of Mr. John W. Davis, who has been ill for some months, is very low and not expected to recover.

F. D. Cone of Toledo, Ohio, arrived here on the 5th with the intention of starting a new manufacturing business in Southern California, with the probable headquarters in Los Angeles.

O. P. Harris, of Mattoon, Ill., who arrived in Los Angeles a month ago, will remain some weeks longer. Mr. Harris is a veteran Republican of Abraham Lincoln's time.

Arrivals at the Pico: J. T. Richmond, Yokohama; C. E. Gordon, San Francisco; H. H. Harrison and wife, Pittsburg; Al. Parks, Early Douglas, Ed. E. Anderson and wife, Bert. F. Lewis and daughter, San Francisco; John Sherman, Ohio; Gen. B. H. Grierson, U. S. A.; G. F. Carpenter, Ohio; H. C. Hedges, Mansfield; Frank A. Sherman, Des Moines; J. Menzinsky, Ohio; C. H. Simpkins, R. G, Lewis, San Francisco.

New arrivals at the St. Elmo: H. W. Littell, I. G. Still, San Francisco; Mrs. M. C. E. Leonard, A. H. Leonard, Middleton; Mrs. Rankeen, Oakland; R. H. Magill, San Francisco; A. J. Gabriel, San Francisco; Samuel Vaileau and wife, Mr. and Mrs. W. W. Behin, A. S. Spence, C. E. Langham, San Francisco; B. R. Boynton, Newhall.

New arrivals at the St. Charles: Geo. W. Bull, Mrs. Byram, San Francisco; Joshua Ady, Miss Katie Cutler, Iowa City; M. Zucker, Cleveland; J. S. Bennett, Alameda; F. W. Gray, San Gabriel; H. W. Lawyer, Denison; George Hattox, Yuma; G. C. N. Johnson, Tombstone; F. W. Gray, Deming; R. Lloyd, San Bernardino; Dr. C. M. Craven, Riverside; Mrs. Geo. Campton, Newhall; Miss Campton, Toronto; W. Yates, Berkley; T. P. Marsh, Oakland; Capt. Slater, San Pedro; W. R. Strong, Sacramento.

How to Sing Like Patti and Gerster

Taught by Madame Lassaugue, *prima donna*, from Paris and London. Colleague of Patti, Titiens, Parepa, Rudersdorff, Saniton Dolby, etc. Teachers trained. Lessons at any hour; both private and in class; also, piano lessons and organ. Daily practice at the Lassaugue Musical College, Roeder Block, 23 South Spring street, Los Angeles, Cal.

The Union Pacific.

A card in another column from G. J. Cowan, Assistant General Western Passenger Agent of the Union Pacific Railway, shows that that road proposes to have its share of the excursion business.

Monte Vista.

See advertisement of this new colony in another column, and for folders giving full particulars, call on Washburn, Gay & McKee, 19 West First street.

A ONE-SIDED AFFAIR.

The New Council Committee Begins on Chief McCarthy,

AS TO HIS ALLEGED INCOMPETENCY.

The Chief Sick at Home and His Counsel Unavoidably Absent—Still the Investigation is Pressed—Evidence in Detail.

The committee to investigate the Chief of Police on a charge of incompetency (published in report of last Council meeting) assembled in the Council chamber at 2 p. m. yesterday. Chief McCarthy was at home, sick in bed, and unable to be present, as declared by a certificate from Dr. J. S. Baker, health officer. Stephen M. White, Mr. McCarthy's attorney, sent a letter stating that as Messrs. Bullis and Santee had told him the meeting would be at 7 this morning he had made engagements for yesterday afternoon, and could not be at the meeting; that as the prosecution was represented by counsel, the defense should be, and asked postponement to any early morning or late afternoon hour next week.

Mr. Bullis urged that it was unfair to proceed when the Chief could not be represented; but Messrs. Santee and Holbrook thought the examination should go on at once. Partially to equalize the thing they agreed to bar out Horace Bell, attorney for Gowan.

Committee was called to order at 2:35, Mr. Bullis in the chair.

Mr. Bullis said: "Witnesses will give their testimony and be questioned only by us. If outsiders wish to ask questions they must do so in writing. I feel delicate about commencing without the defendant here; I feel it shouldn't be done. But we will shut out all others, and recognize no prosecution nor defense, but simply a private examination."

Despite the professed intent to be fair, the meeting looked lop-sided. In the whole day's proceedings, there was not a question put in favor of the Chief. Horace Bell, Biscailuz, Dr. French, R. A. Ling, Officers Horner, Fred. Smith and others, sat as practical cross-examiners for the prosecution, and handed in whatever questions occurred to them. No witness favorable to the Chief was called. Mr. Bullis, however, brought out some points by a very few pertinent questions. At the end of the afternoon session he said, "I do not feel right in going on without the Chief having representation here. It is not fair, and should not be done." Following is the evidence:

Officer Fonck sworn: The Chief has given me undue orders. Some I executed, some not. About the middle of January a Mr. Holman died suddenly on Fifth street. I was a neighbor. I was at supper when Mr. H.'s house keeper summoned me, and I found the man dead. His cramped position indicated poison. Sent Officer Davis to tell Chief, who came directly with Mr. Brown. I told the Chief of the suspicious circumstances related to me by the housekeeper, and I think he believed there was something suspicious. He ordered me to stay there and watch things. After the Coroner had taken the body the Chief sent me word to go home. Then sent for me to search the house. The son ordered me to search a trunk there, but I told him no matter what the Chief said, I knew my duty; then at the housekeeper's request I searched it. Was on duty there till midnight, and then was reprimanded for reporting at office a few minutes late, and the Chief said he never ordered me to stay at the house. Then next morning he wouldn't have me as witness before coroner's jury. Was on duty eighteen hours that night. Can't say I ever heard Chief use bad language toward any officer; but have heard him use vulgar language, though not toward officers. He's my sixth chief here, and no other ever treated me as he has—unfairly, as letting me serve eighteen hours in one night. He wouldn't let me go to the K. of P. ball. Was first appointed on the police force here in '76. Think McCarthy the poorest chief I ever had in point of ability. Don't think he is competent. About January 14 Justice Austin lost three sacks of walnuts. Chief was in San Francisco, and Captain Gowan sent me to investigate. Found clues so I could have arrested thief in two or three days. Chief came back and wouldn't let me go after the thief in citizen's clothes or off my beat. It is true the Chief ordered me in presence of whole watch to blow whistle in front of Mr. Sinsabaugh's house every night and be back in two hours. Got far as Adams street and found one hour up, and came back. He said all right, go as far as I could and blow whistle through Fifth Ward, and I've done so every night. Also ordered me to attend meeting at University Church, outside city limits, every Sunday night, to keep order, and see Mr. Sinsabaugh home after meeting. Officers Jackson and Fitch have also been sent on same errand.

Mr. Bullis asked if the blowing of a whistle wasn't to reassure the inhabitants of the Fifth Ward.

Mr. Fonck said he didn't know the object, had never been told. Has been some highway robbery in that vicinity. I think Chief has not always used me and others right. I've been on night watch five weeks steady. Last night Chief changed watches as is usually done every fortnight, but kept me on night watch. The evening after the Porcupine came out, stating that I found an officer asleep in the TIMES office, the Chief asked why I reported the matter to the Porcupine and not to him. I told him I didn't report it to the Porcupine or any other paper.

Dr. French sworn. Don't know save by hearing that Chief went to San Francisco. We had a meeting up in my office one evening, and he was watching us from across the street with Stoermer and his son. He was there when we came out about 9 o'clock.

Mr. Bullis—"Is that positive evidence that he was there to watch you?"

Dr. French—"I don't know any other reason why he should be there. As to his incompetency, I know nothing except his general reputation."

John C. Morgan sworn. Would rather testify in the Chief's presence than absence.

Mr. Bullis—"I'd much rather you would."

Mr. Morgan—As to a personal affair of mine in the police office. Some time ago John Tait came to me to defend some arrested gamblers. I went and found Chief in his office and asked him what the charges were. He refused to answer, and finally ordered me out. Came back with Tait to see whether arrests was made under State law or ordinance. Tait and Stoermer—Chief being out—went into Chief's office and handled gamblers' tools. Chief came in and ordered me out. I went outside railing and refused to go further, whereupon he threatened to put me out, and used excited language.

Question by Gowan—"Do you consider him insane?"

Mr. Bullis—"The Chief is not on trial for insanity."

Mr. Morgan—I do not think the Chief competent for his office. Might succeed at something else. Arrests were made illegally on Los Angeles street, and prisoners were refused bail. They were properly dismissed by the Mayor next morning on my representation. I consider Mr. McCarthy's treatment of me at his office ungentlemanly. Every attorney in the city has to go to the police office for information, and it is the Chief's business to give it. Chief afterward apologized for treating me so.

Officer Horner sworn—When we were all sworn in, the Chief said we'll have soft hats, and we bought them. Two or three weeks later the Chief came in with stiff hats at $5 each, which could be had at every hat store in the city for $3, and we bought them of him. As to the badge, we intended to have it presented to the Captain, by the Captain to Council, and to be held by the different Chiefs from year to year, so as to save buying a badge for every Chief. Judge Clark, living near the city limits, lost a plow and cultivator, and wished me to find the thieves. The Chief sent me to Sheriff Gard about it, as too near outside the city limits, and wouldn't let me hunt it. Some of the men asked me to speak to the Chief about the bad arrangement of the watches, which kept us half an hour late. The Chief said, "I don't want to talk with you. If you don't want to do your duty throw down your star." I called his attention to the eight-hour ordinance, but he wouldn't talk to me. I have served under three chiefs, and it has always been customary to change the men to different watches every fifteen days. I have served six weeks on watch No. 1. As to that badge, money was first collected to give the badge to McCarthy, but we changed our minds. The Chief knew what disposition we meant to make of the badge. I was three days watching one prostitute's house, and no one had my beat meantime. The force is not distributed right, and only small parts of the city are guarded. Most of the police guard the office. The Chief hasn't the respect of his officers, and isn't competent. He has favorites who can do as they please, while the rest of us can't. He has only learned within a little while to call the roll. Should think his general conduct has demoralized the force. City would be better guarded if we had a good Chief. The Chief sends one particular man to places of amusement, and won't let anyone else go. Has never used discourteous language to me.

Fred C. Smith sworn: The Chief is incompetent. He went to San Francisco, taking a prisoner. Don't know if he got telegram from San Francisco as to prisoner.

Mr. Bullis said a telegram was in evidence, asking that great care be taken with that prisoner, as a dangerous man, and that the Chief had gone himself rather than trust any of his officers.

Mr. Smith—"When we were asked to contribute $5 each for badge some held back. In a couple of weeks some got to disliking Chief, and six or eight of us notified Keary to hand the badge over to the Captain. Keary went and presented it to the Chief. I refused to shake hands with Chief on it, and told him I didn't give it to him, and wanted my $5 back. Chief or Keary must have had to pay $65 or $70 balance on badge. We finally had Stoermer present the badge to the Chief, just to get rid of it, though we didn't think anything of the Chief. I think the Chief incompetent. He resisted Charles Cruz, who had a warrant, and asked officers to help him. Keary and Fletcher would have helped the Chief. I would have helped Cruz take him and lock him up, and I told Cruz I'd stay with him. Chief also refused to let me go off my beat to catch a thief, for whom I had a warrant. Judge Morgan didn't handle the gamblers' tools, as the Chief charges. Chief used very insulting language to Morgan. Chief threatened to suspend Weatherman because of friendship to the Porcupine, and wanted to get rid of me. Ed, McCarthy, Jr., is an eavesdropper and spy. Has followed me and Horner home, hiding in doorways, to spot us. Keary, the Chief, Fletcher and Eddie have all spied on me. Don't think anything of the Chief. Spoke to him the other evening for the first time in three months. He then ordered me to remove a troublesome woman from a room in the Southern Hotel, and I told him it wasn't my duty as an officer, which he later admitted. If anyone of us eighteen were caught drinking we'd be suspended; but Keary or Fletcher could and did drink all they liked with impunity. I, when off duty, have walked into a saloon with Fletcher when on duty, and saw him drink, just to try him. He told Demousset, me and others that we mustn't run off our beats after a thief, and that officers can't be detectives. He is very insulting to his officers. He took a grudge against me in connection with a petition I didn't even know was out. The force and I believe the man is cracked, crazy. Fletcher is always on duty at Opera House when there is a play; but the Club Theater has to hire a special. Five or six men are in front of houses of ill fame and six regularly in the office. Don't think Chief follows usual rule as to warrants. Chinamen told me the other night that Keary had notified them to close their tan games, as there were warrants out for them. Chief doesn't post up descriptions of criminals, but puts them in his desk.

Officer H. H. Benedict sworn. Understood that the reason why Chief went to San Francisco was to take "Shorty Hayes," a prisoner, up, which he had no right to do. There was a good deal of ill-feeling about the badge. I insisted on not contributing, as it was a bid for favor. When a Chief goes out of office is the time to present him a badge if he earns it. Our final conclusion was to give the badge to Council, but Keary went and gave it to the Chief. Nineteen of us asked Keary to resign, told him he was a stinker, and we would have nothing more to do with him. We finally gave the badge to the Chief, as he had more money in it than any one of us. He hasn't treated me like a gentleman, but never insulted me—if he had I'd have retaliated. He hasn't spoken to me, except when compelled to, for six or eight weeks. It is true that he resisted Chas. Cruz and called on the force to protect him. Chief thought that the hour (3 o'clock) at which the warrant was dated, was the hour at which the arrest must be made; and refused to be arrested, as it was then 8 o'clock. Chief wanted to know why I went before Council Committee, and said he'd make me tell under oath. There is no particular harmony between the Chief and the force. King and Cuddy were both more efficient Chiefs than McCarthy. As far as my judgment goes he is not competent. Ordinances are being violated all over the city. Eddie was about the office a good deal the first six weeks, and ordered some of the men about. The Chief treats those who come into his office in a rather rough way. He has been absent from the office a good deal, more than I should really think justifiable. He told Fonck and me one night not to take ten minutes for lunch at night; said he went without food and we must. At the burning of Mrs. Lord's house he posted me inside, and I got wringing wet and was sick; and was docked $2.65 for time I was sick, while Fletcher went home because he was sleepy and wasn't docked. I was set to watch a house of ill fame for about eighteen days—don't know what was done with my regular beat meantime. Some men had, in setting the watches, to march to San Fernando and Alameda streets and make a twenty-minute walk around to get from the office to a beat at the Nadeau block. I was ordered not to go off my beat. Men were ordered not to go to fires, except the man on the nearest beat. I heard the Chief order Fonck to go out and blow his whistle at Dr. Sinsabaugh's.

Chas. L. Cruz, Deputy Constable, sworn: Called on Chief to serve warrant. He jumped up and said it was a put-up job. He asked for the warrant, and when I said I couldn't give it to him, he said I insulted him. He told me to get out of the office, as I couldn't serve the warrant except at three o'clock. He called on the officers to take me away. I told them if they interfered they'd get hurt. I let him go on promise to go with me in the morning to San Fernando. He slipped up there ahead of me, and the case was dismissed. Don't think he knows the difference between a warrant and a Chinese letter; don't think he is competent.

Officer W. C. Roberts sworn: Don't know whether the Chief went to San Francisco with permission or not. Suppose he was gone no longer than necessary for his business. As to the badge, preceding witnesses have told the whole story. I corroborate Mr. Cruz's statement about the warrant. Think the Chief suspended Fred Smith without cause.

Mr. Bullis said as to the charge that the Chief was not an elector when elected, that he is on the Great Register.

Mr. Roberts: Chief did post officers in front of houses of ill-fame.

Mr. Bullis—"Hasn't the effect been to remove the prostitutes?"

Mr. Roberts: Yes. He sent officer Fonck out to blow his whistle in front of Dr. Sinsabaugh's, and perhaps at other places. Think this may have been so he could prove whether Fonck was doing his duty. Think he has antagonized the force so as to demoralize it. Don't think him competent. His sending Fonck on that fool mission is one reason. He has impressed me as not all right mentally. There is no harmony in the force, nor respect for him. He doesn't speak to me save on business. We are not on good terms, which I think is his fault rather than mine. He never ordered me to leave my beat. Don't know that he ordered others so. It is an understood thing among the force that we are not to go to fires.

Officer Weatherman sworn: Helped to arrest the parties on Los Angeles street, under the Chief's leadership. Chief refused an offer of bail for them. They were discharged by the Mayor, as they had been arrested without warrants. Next night I was ordered to get warrants for same parties, which kept me five hours over regular time. Think he requires harder service of some men than others, and think he docked me for a few hours when I was sick. Always saluted him on the street, but he never returned it, and I quit. Sometimes he would treat citizens all right when they came to the office, and sometimes very abruptly. I heard him give Fonck orders to go out whistling. I used to be ordered to the Opera House. Was ordered to [illegible] at the Hibernian ball at Turn Verein Hall till it was over, and didn't see [illegible] beat till 3 o'clock a. m. Think there is no discipline in the force. The men of the force are mostly good men, and get along well together. Some of them have a very soft job. The kid (Ed. McCarthy, Jr.) lays around the office a good deal and watches us. He reported me one night for going in to get a bowl of soup, and the Chief reprimanded me. Don't know for certain if he is a spy or eavesdropper.

Deputy Sheriff D. W. Field swore that shortly after the Chief's scrimmage with Mr. Glowner I went up to the scene and found him there. Think he is altogether incompetent from his action that day.

Messrs. Bullis and Holbrook—"That is a foreign matter, as it occurred after these charges were brought."

Mr. Field—"I don't know anything of my own knowledge as to his competency, save what I base on his action that day. I kept him from renewing his attack on Glowner. I thought him insane. He told me he was the Chief of Police, and I couldn't arrest him, when I threatened to do so. He ordered two officers to arrest Glowner, who was already in a constable's charge. For these reasons I deem him incompetent.

Adjourned to 7:30 at the Mayor's courtroom.

EVENING SESSION.

The committee was called to order at 7:48.

R. A. Ling sworn: The only difficulty I ever had with the Chief was at a meeting of former committee, when he insinuated that there had been something wrong between us. [The scene was described in these columns at the time]. At the time I approached him about the tan games, he stopped me and said, "Stop, now, don't try to bribe me." I had no intention of bribing him. He always treated me courteously when I went to his office. Don't know of my personal knowledge that he ever was discourteous to anyone. I have been an official here several years and have watched McCarthy's course, and consider him utterly incompetent for his office in every point of view. My estimate is based on my knowledge of the Chinese warrant case, where all the offenders could and should have been arrested. I base my opinion of his incompetency on his incompetency and lack of knowledge. I don't charge that he is dishonest. I think he has the attributes and qualifications for everything else but Chief of Police. I am not predjudiced against McCarthy, though he treated me very badly. There's predjudice against Judas Iscariot for betraying Chirst, but I think Judas Iscariot was a better man than McCarthy.

Mr. Bullis—"Wasn't it a good job arresting John Tate's gamblers?"

Mr. Ling—"Oh, I know the ropes pretty well. The boys, when there is too much of a howl, sometimes send up for the Chief to arrest them, to keep the public quiet."

Officer J. A. Smith sworn: Was present when McCarthy called on the force to protect him from Constable Cruz. Demousset, Keary and Fletcher stepped inside the railing, but I don't know what for. Fred Smith told me his suspension was for leaving his beat to go before the Council committee. Think there was a general order for us not to leave our beats to get anything to eat, or except on official business. We never had any orders not to leave our beat to chase an offender. Personally, I would think McCarthy competent. Can't say he has treated me courteously. Several weeks that he didn't speak to me. Has posted men in front of houses of ill-fame on Los Angeles and Buena Vista streets. Effect was on Buena Vista street to drive the prostitutes away as intended. There is not harmony between the Chief and force. One watch is doing more duty than the other. For five weeks one watch has been doing all the day work (eight hours) and the other all the night work (nine hours). Prostitutes mostly removed from Buena Vista street to New High and High, less traveled streets. Don't think the work is properly distributed, but would be if watches were changed every two weeks. Two or three men have been at office work steadily for months. Think there is no general discipline in force, and that general dissatisfaction exists. Don't remember hearing the Chief use bad language. When Mr. Horner spoke to him about changing the watch, he cut him off very short. Said, "I'm Chief, and I don't want you to dictate to me."

Armand Demousset sworn: Was two months under the Chief. One evening Chief said no officer must leave his beat on any consideration. I asked, "Can't I follow a thief or murderer beyond my beat?" and he said "No, on no consideration. You're an officer, not a detective." I always obeyed those orders, and let several men go as soon as they got beyond my beat. Never thought McCarthy competent. Have been ten years a policeman, mostly in San Francisco and Sonoma county. Never heard McCarthy use discourteous language to any one. He didn't always treat me well. One night I was alone with him, and on learning that I had a large family, he sympathized with me, and said he'd do all he could to help me. Three weeks later he discharged me. I think he wanted me to do his work. I know Eddie McCarthy, jr., for a spy. He always is following the officers around.

Officer J. W. Davis sworn. The Chief has always used me well. Of my own personal knowledge, I don't know that he ever treated anyone ill. Have always had friendly relations with the Chief. Shall not say whether I think the Chief competent; that is for you folks to decide. The Chief's worst enemy is himself. His temper runs away with him. Most of the men are on good terms with one another. I think the force would do better with another man, if he were of the right kind. The boy was around the office a good deal. I don't know that he is an eavesdropper. I don't know whether he watched me or not; didn't care. I just went ahead and did my work, and wouldn't care if ten men followed me.

Mr. Bullis—"If he were allowed to go right on without obstruction, do you think he'd conduct the business well?"

Davis—"I could tell better afterward. There is not perfect harmony between the Chief and the force. The force, being dragged this way and that by this man and that man, hasn't done as well as it ought."

Ex-officer F. H. Steele sworn: Have been on former forces, and we always were expected to follow offenders whether they get outside our beats or not. Don't know anything about charges. Do not think present police force in good order. Know Chief by sight. Think him incompetent and will tell him so. [Mr. Steele left the impression that he was an unsuccessful applicant for a place on the force.]

Officer J. W. Grubbs sworn: Chief has never treated me with disrespect. He gave orders that no officer should leave his beat. I shouldn't follow a merely suspicious character off my beat; but if I saw a thief I'd follow him till I caught him. I heard the Chief's remarks to Officer Horner and to Judge Morgan. Judge Morgan said nothing out of the way. Was a witness to the Cruz transaction, and corroborate the previous witnesses. The Chief is very excitable, and I don't think him competent for his office. He is also overbearing. Eddie McCarthy has watched the men a good deal, and caused much trouble. He once told me I ought to arrest two tramps, but I paid no attention. The Chief never gave orders for us to obey his son. I thought him a spy. I don't know of his ever finding a man off his beat. Once Eddie listened while Captain Gowan was interviewing a lady in the private office. There is no harmony in the force. I was on the force at San José, and never saw such goings-on and orders as there are here. I have been ordered not to talk with people on the streets. Descriptions of criminals are never hung up in the office nor shown to the officers. I never heard the Chief here give orders to raid tan games or gamblers. I think the tan games here could be suppressed. There has never been one particle of effort to do it. I didn't think it much of a job to raid Johnny Tate's. No great generalship about it. I won't say whether that raid was genuine or a put-up job.

Officer Jones sworn: Am on passably good terms with Chief and have no ill feeling against him. A week after I joined the force, Gowan wanted me to subscribe for a badge for the Chief, and I did so, though I said I thought it a little premature. I advised not to give the badge at once and we decided it was best to hand it over to the Council. As he got possession of the badge, we finally presented it to him. Corroborate the Chief's resistance to Cruz. Cruz dragged the Chief out of the inner office before the Chief called on the force for help. The Chief shows favoritism in certain cases, by keeping some men at headquarters. I think some men are put in the hardest places to punish them. I think the refusal to change watches for five weeks was to get even with men the Chief dislikes. If the Chief and officers were more in harmony, I think the force would be more effective. I think the Chief has natural deficiencies which unfit him to be at the head of any body of men. He is impulsive, passionate and inclined to be tyrannical.

Officer Reel sworn: Far as I'm concerned I am on good terms with the Chief. Have been on the force since the 1st of March. Paid $5 toward badge. Sometimes the Chief would be away an hour or so in the evening, but don't think longer than was right. Never left the office without some one in charge. The Captain should be in the office more than the Chief. The Chief didn't allow us to go into saloons, smoke on duty, talk too long with private parties or with other officers. Never heard him use improper language to officers. For several weeks I was about the office much of the time. Don't know if he is competent. He seems to be bothered a great deal. Don't know how he'd do if let alone. Never saw a man have so much trouble. Wouldn't think him competent, so far as I can judge.

Adjourned at 9:38 to 8 a. m. to-day at the Council room.

Kan-Koo.

When you have a few moments to spare visit Kan-Koo, where all are welcome. Visit the tea garden, drink the delicious tea; look around, admire and criticise, as you think best. You will find useful and ornamental articles, beautiful embroidery, silk handkerchiefs, pongee silk and crepe dress patterns, Japanese parasols, lawn umbrellas of all sizes, together with a general grouping of magnificent works. 238 North Main street, Baker block.

***

All Aboard for the East.

Two grand excursions, third class, will leave Los Angeles at 8:30 a. m. on May 19 and 27, via Union Pacific Railway, passing over the beautiful Sierra Nevada mountains and along the picturesque Truckee river and Cape Horn by daylight. Only one change of cars between Los Angeles, Omaha or Council Bluffs. You are carried through in nice, clean, comfortable third-class sleeping coaches, and from Ogden you go attached to fast express trains. All tickets are good via Denver, without additional cost. No extra charge to go with these excursions. For full information call on or address

GEORGE J. COWAN,

Assistant General Western Passenger Agent, Union Pacific Railway, St. Elmo Hotel, Los Angeles, Cal.

***

W. Thurston Black, portrait painter, has removed his studio from Fort street to No. 18 South Main street, in the building occupied by Mr. Westervelt, the photographer, where he would be pleased to see his friends and all who desire a first-class oil portrait or pastel. Special attention paid to painting from photographs or types of any description. An experience of many years enables him to give unusual satisfaction to those employing him.

***

Wall Paper Decorating.

J. Harry Conlan, No. 13 Spring St.

Go to 17 West First street for fashionable furnishing goods and hats.

***

Worthless Imitations.

Beware of worthless imitations, and always ask for the best: Henley's Celery Beef and Iron.

Passenger Movements.

TO ARRIVE BY RAIL.

By Telegraph to The Times.

MERCED, May 8.—The following passengers, bound for Los Angeles, passed here this evening:

Mr J Hayes and wife, Philadelphia; D Flesh, New York; E E Scott, San Francisco; Mr Flary, Michigan; J Hancock, Los Angeles; D Henderson, San Bernardino; A Rogers and wife, Montreal; E Walter, T H Kohn, Philadelphia; G E Long and wife, Los Angeles; E E Ringleton, San José; Tom Darris, San Francisco; P M Darcy, J Hogan, Los Angeles.

DIED.

PERRY—At the residence of E. F. Keysor, of this city, C. W. Perry, formerly of Markeson, Wis.

Funeral at the residence of E. F. Keysor, Vernon, on Sunday, at 10 a. m. All friends are invited to attend.

MILLARD—Funeral services of Mrs. J. B. Millard will be held at the house, on Pico street, opposite the Rosedale Cemetery, on Sunday, May 10, at 3 p. m. All friends are cordially invited.

NEW TO-DAY.

Virginia Bereman,

TEACHER OF PIANO AND HARMONY. Refers to Henry T. Lee, Dan'l McFarland, C. J. Ellis. Residence, 317 Fort st. my9 tf

JOHNSON MANSION,

181 New High Street, Los Angeles.

THE ABOVE HOUSE IS NOW KEPT BY the owner, who has made many substantial improvements, and is able to offer guests the best inducements in the city; rooms elegantly furnished may be obtained, single or en suite, and the table will be supplied with the very best the market affords. No Chinese cooks are employed. There is a fine parlor with a piano. Hot and cold baths free to guests. The Mansion is centrally located in a very healthy portion of the city, and commands a fine view of the whole valley. Rates have been greatly reduced for the summer season. Call before locating elsewhere. my9 tf

LOS ANGELES

STEAM LAUNDRY

COMPANY,

Office, Corner First and Vine Streets. Telephone No. 251.

THIS POPULAR ESTABLISHMENT HAS unrivaled advantages for the production of extra style of work. Linen polished in neatest manner. All ordinary mending, sewing on of buttons, etc., free of charge. Washing called for and delivered to any part of the city. my9 tf

NOTICE.

In order to reduce my large stock of

HEADER TRUCKS,

I offer special inducements to cash and short time buyers on these goods. I am also agent for P. Weyhrich & Co.'s Improved Headers and Byron Jackson's Acme Hay and Grain Stackers. H. GIESE,

my9 1m d&w 25 Aliso St., Los Angeles.

SPECIAL BARGAINS

—IN—

Real Estate!

Partial list of which is desirable for homes or investments.

Two-story, double tenement house, on Fort st.; fine location; 14 rooms, 2 baths, 2 china closets, 2 pantrys; all in complete order.

20 acres, highly improved, in southern part of the city; a fine orchard of all kinds of fruit; house of 5 rooms; good well of water; windmill and tank-house, stable, etc.

Ten-room house, beautiful location, on Olive st.; in complete order and highly improved.

5 acres of orange orchard; house of 5 rooms; good, large stable; good well of water; small fruits plentiful.

Six-room house on Fort st.; fine residence, with first-class improvements, stable, etc.

30 acres, 5 miles from the city, mostly in vineyard three years old; good well, windmill and tank; first-class soil and location.

Beautiful city residence, two-story, 14 rooms, on Pearl st., near street cars; very desirable.

60 acres in Garden Grove; good flowing well; fine location and good soil.

Five-room cottage at the University; lot 65x130; stable, fruit trees, and good well with windmill and tank. Will consider an offer or exchange for other property.

A few choice lots in the Grover Orchard Tract. Terms made satisfactory in all cases.

4 lots on Walnut avenue, 60x134, covered with fine bearing fruit trees.

2 acre tracts, with fine bearing fruit trees and first-class soil, near street cars, two miles from city.

Four-room house on Hewitt st., below Alameda st.; lot 40x120, in good neighborhood.

7 1-2 acre tract in Pasadena, all highly improved.

10 acres in Glendale district, all out in choice fruit trees; house of 5 rooms; well, windmill and tank; soil good. Will entertain an offer on easy terms.

40 acres, 4½ miles from city postoffice; house of 9 rooms, bath and closets; good well, windmill and tank of 4000 gallons; 7 acres in orchard, 6 acres in vines; all in fine order and good soil.

6 acres in Tustin City, all highly improved; one of the finest homes in the country.

Main street residence of 9 rooms; well located and very desirable.

60 acres in Green Meadows district; fine for alfalfa and stock purposes.

Property for exchange. Money to loan on first-class mortgages. Houses to rent. For terms and prices apply to

Chas. C. Lamb & Co.,

19 W. FIRST STREET.

ap21 WIDNEY BLOCK

J. T. SHEWARD,

Spring and First Sts.

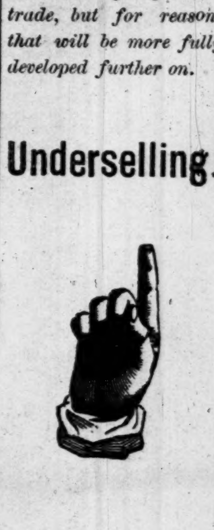

UNDERSELLING.

5000 yards Oriental Laces, worth 90, 85, 75, 65, 50, 40, and none worth less than 30c, your choice, **25c.**

UNDERSELLING.

Genuine Turkey Red Table Linens, guaranteed fast colors, never sold for less than 65c, **33c.**

UNDERSELLING.

500 pairs Lace Curtains, worth $10, $9, $8, and none worth less than $7.50. One pair, with Cornice Poles free, **$5.**

UNDERSELLING.

One lot of Black, All-wool Jerseys, worth $1.75. **98c.**

UNDERSELLING.

Black Satin Brocades, guaranteed all silk, worth $2.50, $2.25, and none worth less than $2, for **$1.49.**

UNDERSELLING.

Colored Brocade, Two-toned Satins, worth $1.65, and none worth less than $1.50, for **98c.**

UNDERSELLING,

Colored Satins, in all the new shades, worth 75c, **33c.**

UNDERSELLING.

Underselling.

Not for the purpose of undermining legitimate trade, but for reasons that will be more fully developed further on.

Underselling.

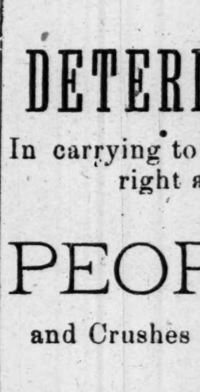

Mail orders will receive prompt and careful attention.

Requests for samples promptly mailed.

PERSEVERANCE

Stick-to-it-iveness,

Fearless Mercantile Courage,

—AND—

DETERMINATE WILL-POWER

In carrying to success Monstrous Purchases, founded in right and honesty, the Motor that levels the road to the

PEOPLE'S STORE.

and Crushes the Obstacles which Prevent the People from getting

Honest Goods at Honest Prices.

E. M. NEWHALL, W. S. NEWHALL,

OFFICE OF NEWHALL, SONS & CO.,

AUCTIONEERS AND COMMISSION MERCHANTS,

Salesrooms, 309, 311 and 313 Sansome Street, San Francisco.

This is to certify that Mr. A. Hamburger has purchased of us, April 22, 1885, a stock of Consigned Goods, consigned to us by New York and Eastern merchants, to be sold at what they would bring. We congratulate Mr. Hamburger in securing this valuable prize, which will enable him to place before his trade merchandise at half its original value.

Signed: NEWHALL, SONS & CO.

A stock of over Fifteen Thousand Dollars worth of Dry Goods, Shoes, Furnishing Goods, Notions, Millinery, Silks and Velvets are in our casement. All brand new goods; never taken out of the original case. The price on each article has been named and we are confident that it is low enough to move this great load. The Newhall Sale of Consigned Goods opens

MONDAY, MAY 10, AT 11 A. M.

We assure the public that the prices we name will be less than the cost of the raw material that composes the texture.

PEOPLE'S STORE.

Country orders promptly attended to. Our Illustrated People's Protector and Price List mailed free to any address.

WHAT DO YOU BURN?

The fuel of the future for Southern California is undoubtedly the coal oil found so abundantly in Los Angeles county, and the means of using it the *EDWARDS OIL BURNER*, a neat, simple invention, easily applied to any ordinary cooking stove or range, or heater. Also with kettles, cauldrons, ovens, evaporators, incubators, etc. The oil for this Burner is furnished at 12½c per gallon, equal to four cents or less per hour when in use. No wicks, no dust, no smoke, no soot, no odor, no ashes.

ECONOMY. CLEANLINESS. CONVENIENCE.

Broils, bakes, boils or roasts to a perfection attained by no other fuel.

Two Hundred Now in Use.

What a few well known citizens (among many who testify to its merits) say about it:

From the KIMBALL MANSION (Mr. A. Hart, proprietor), one of the largest and leading boarding houses of Los Angeles:

"The Oil Burner you put in my range gives perfect satisfaction. It can be run at just half the cost of either wood or coal. The coal was costing me one dollar per day, and the oil is costing only fifty cents. It will produce a stronger heat than wood or coal, and the heat can be kept constantly at any point desired. The cook says for pastry cooking it excels anything she ever used."

From MILTON SANTEE, member of City Council:

"I use the Edwards Oil Burner about six hours a day on an average. It has given us good satisfaction for heating and cooking and we like it better than coal or wood, being clean and easily regulated. We have had no accident or explosion and consider it perfectly safe. The expense is about one-half less than wood for same service."

From REV. A. J. WELLS, 331 South Hill st.:

"Have used the Burner in our stove since October, 1884. Some annoyance has been experienced in connection with imperfect burners or retorts, but that in use now seems admirable and occasions no trouble. We consider it as safe as the best oil lamps, and have no apprehensions. We know of no objection; it is a vast convenience and gives better results than wood or coal. The heat can be perfectly regulated and baking done to entire satisfaction."

From J. NEUBAUER, No. 223 South Spring street:

"The Oil Burner fully fulfils all the claims set forth in its favor. We have used it since last November. It has given us full satisfaction in heating, cooking and baking. It is clean, safe, always ready for use or to put out, cheaper than coal or wood, and ever so much less trouble. We have found nothing objectionable as far as our experience goes."

SCALE. INSECTS. BUGS. } The oil we use and furnish is the best product of petroleum obtainable for emulsions or preparations for spraying trees, vines and plants. *Price, 12 1-2c per gallon.*

Come and see the Burner on exhibition at the office of the company, *No. 111 West First street.*

mr25 1m **The Los Angeles Oil Burning and Supply Co.**

BERNHARD POL & CO.,

Manufacturing Jewelers.

We have a large assortment of Watches, Chains, Rings, etc.,

Which we are selling lower than the lowest.

New styles of rolled plate bracelets from $2 to $6; solid silver bangle bracelets from $1 to $1.50; 14k gold chains at 85c per dwt; fine rolled plate vest chains from $2 to $5. We have a fine line of solid gold and plated eardrops from $1 to $15; nickel alarm clocks at $1.50 each.

If you have any article of jewelry that you wish to have made or repaired, bring or send it to us and we will do it in the best possible manner at Eastern prices.

147 South Spring St., Los Angeles, Cal

Excelsior Steam Laundry,

Cor. of Date and Mission Sts. Telephone No. 266.

RAYDER & CO., PROPRIETORS.

This new Steam Laundry is provided with all the latest modern appliances, including the Troy Washer, and is now prepared to do all kinds of Washing in a manner which has never before been equaled in this city.

PRICES VERY REASONABLE.

Washing called for and delivered to any part of the city.

The Fuel Question Again!

Notwithstanding the oft-repeated [illegible] of those interested in the [illegible] burning schemes, we still continue to [illegible] the citizens of Los Angeles with the CHEAPEST FUEL IN THE MARKET [illegible] COAL, of which we have [illegible], Wellington, Sydney and [illegible] Charcoal, extra choice for Restaurant [illegible] Wood. We also have a stock [illegible] Prompt delivery. Telephone [illegible] Hay and Grain of all [illegible]